

① WALL SECTION
3/4" = 1'-0"

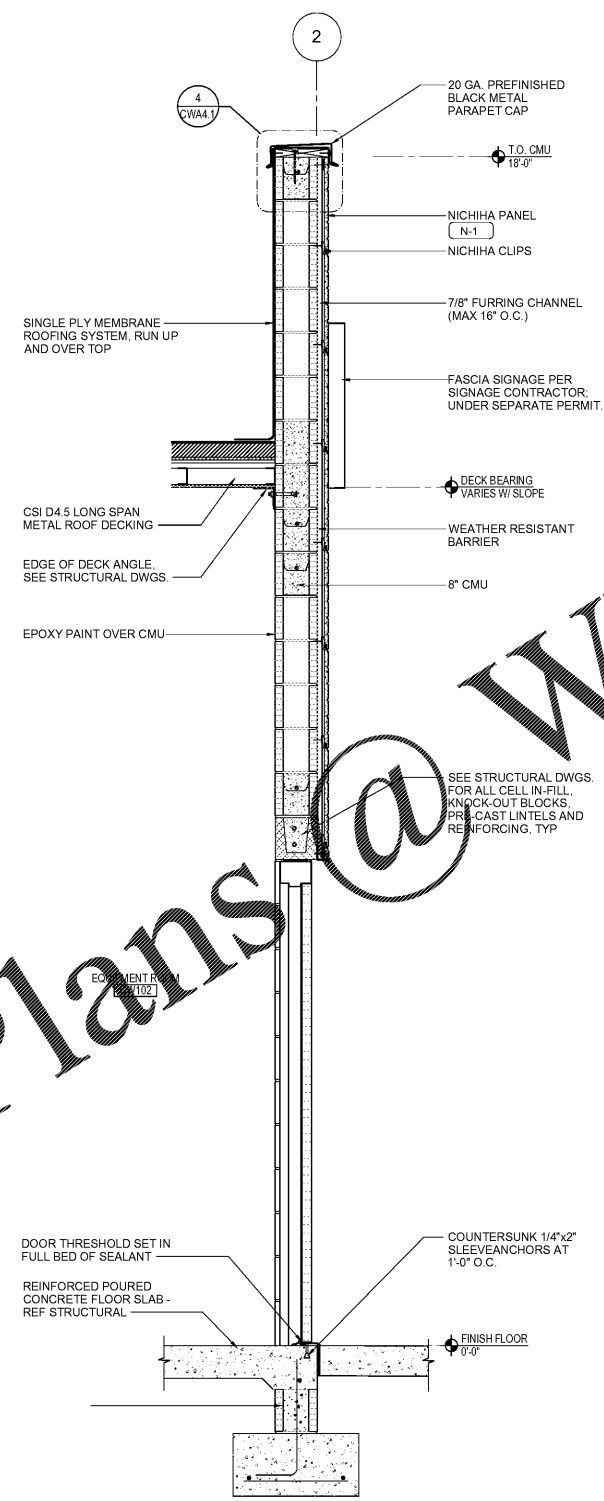

② WALL SECTION
3/4" = 1'-0"

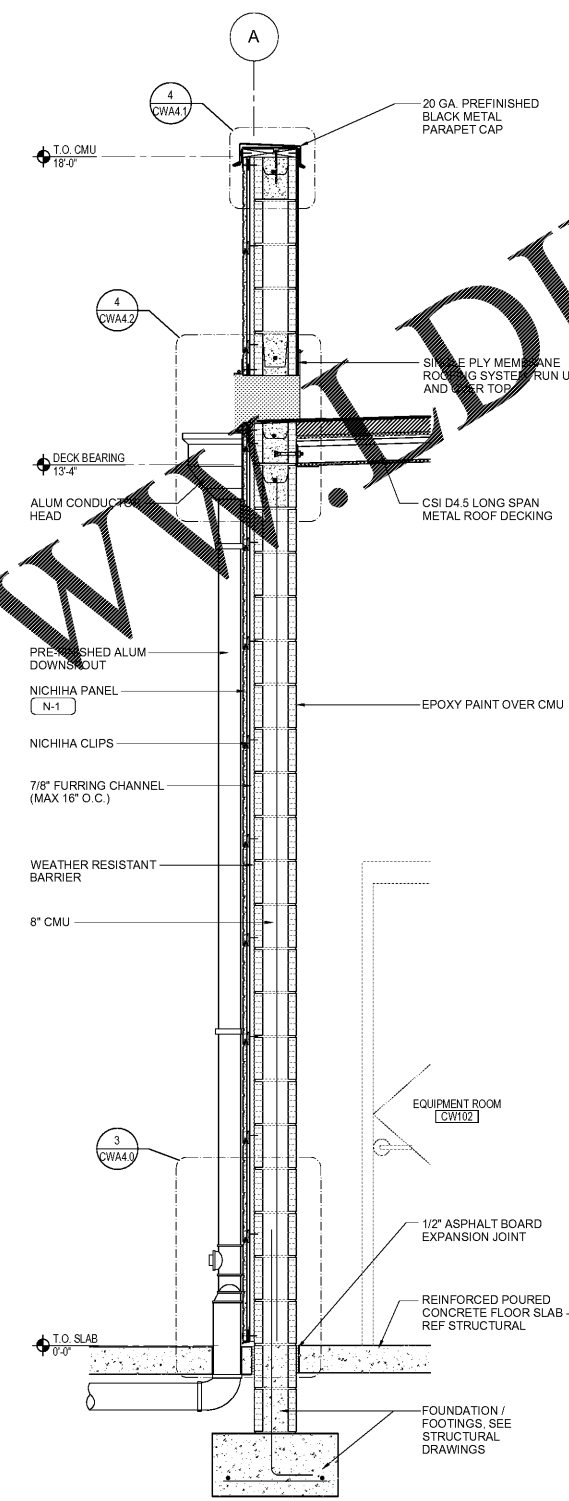

③ WALL SECTION
3/4" = 1'-0"

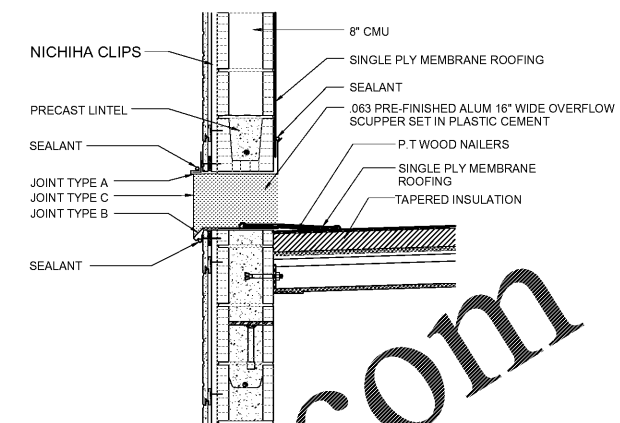

⑤ OVERFLOW SCUPPER DETAIL
1" = 1'-0"

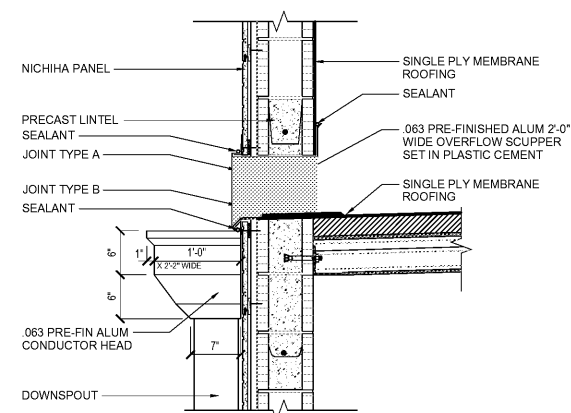
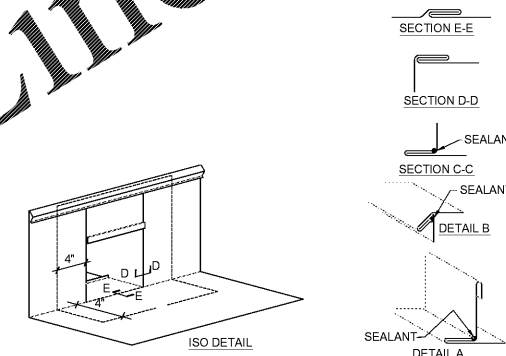

④ SCUPPER DETAIL
1" = 1'-0"

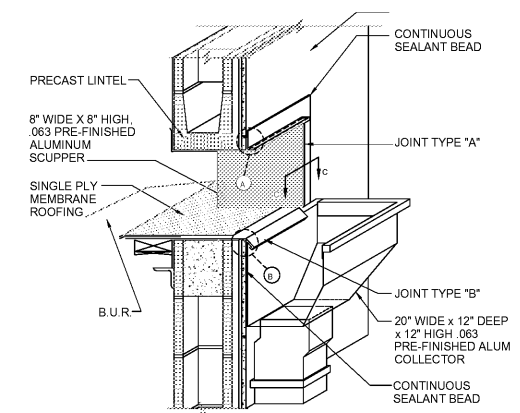

1925 Prospect Ave.
Orlando, FL 32814
P (407) 661-9100
P (407) 661-9101
www.cp.com
Florida Corporate Certificate #AA 000826



CLIENT NAME
BLACKFIN PARTNERS INVESTMENTS, INC.
4400 PCA BLVD, SUITE 600
PALM BEACH GARDENS, FL 33410

PROJECT NAME
7-ELEVEN #1795 - OCALA, FL
9000 BLOCK OF SE MARICAMP ROAD
OCALA, FL 34470

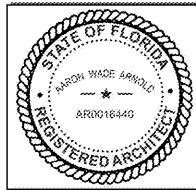

PROJECT NO.	220035
DATE	12/17/2020
DRAWN	JS
CHECKED	PETER CRUZ

RELEASE	
---------	--

CWA4.2

Order Plans @

WWW.DIline.com