

KEYNOTES - POWER

1	FUEL CANOPY. REFER TO FUEL DRAWINGS FOR ADDITIONAL WORK IN THIS AREA. SEE SEPARATE CONTRACT.
2	COORDINATE WITH SIGN CONTRACTOR AND OWNER REPRESENTATIVE FOR SIGN REQUIREMENTS.
3	COORDINATE WITH FUEL AND CIVIL PLANS FOR AIR VENT REQUIREMENTS.
4	CIRCUITS FROM PANELBOARD L. CIRCUITS 28, 29, AND 34 EACH 2#10, #10G, IS RUN OUT OF BUILDING AND CONTINUES BY FUEL CONTRACTOR.
5	USE 2#10, #10G IN EXISTING UNDERGROUND CONDUIT.

- COORDINATE EXACT LOCATION, QUANTITY, TYPE, AND SIZE OF FUELING CONDUITS WITH SIGN CONTRACTOR.
- COORDINATE EXACT QUANTITY, TYPE, AND SIZE OF FUELING CONDUITS WITH FUELING PLANS.
- REFER TO PHOTOMETRIC ON SHEET E2.4 FOR EXACT LOCATIONS AND SPECIFICATIONS OF SITE LIGHTING.
- COORDINATE LOW VOLTAGE FOR NUMERICAL SIGN & PRICE CHANGER WITH SIGN CONTRACTOR.
- REFER TO SHEET E2.1 FOR EXTERIOR LIGHTING CONTROLS AND REQUIREMENTS.
- REFER TO SHEET E1.1 FOR WIRE AND CIRCUIT SIZES.

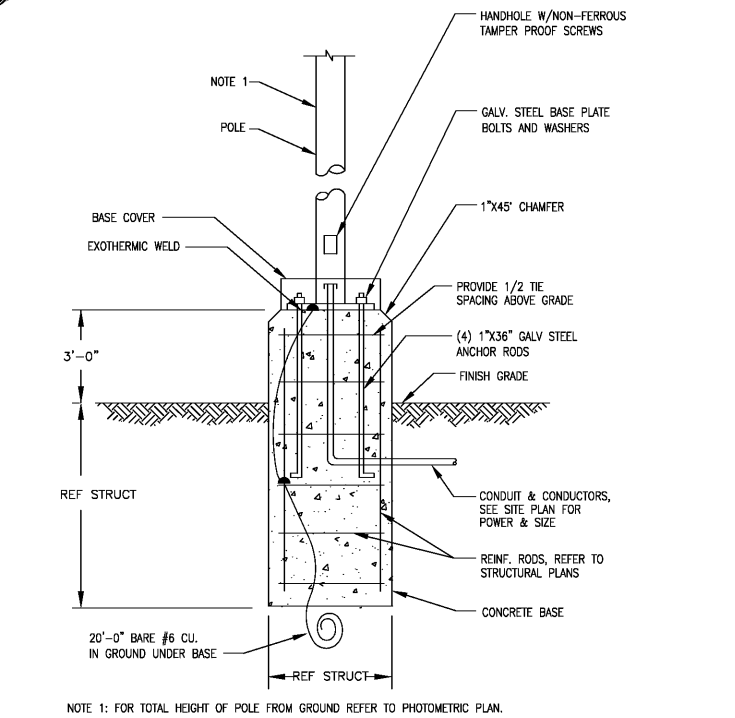

2 LIGHT POLE BASE ELECTRICAL DETAIL
N.T.S.

1925 Prospect Ave.
Orlando, FL 32814
P (407) 661-9100
P (407) 661-9101
www.cp.com
Florida Corporate Certificate #AA 008626



CLIENT NAME
BLACKFIN PARTNERS INVESTMENTS, INC.
4400 PCA BLVD, SUITE 600
PALM BEACH GARDENS, FL 33410

PROJECT NAME
7-ELEVEN #1795 - OCALA, FL
9000 BLOCK OF SE MARICAMP ROAD
OCALA, FL 34470

SHEET TITLE
SITE POWER PLAN

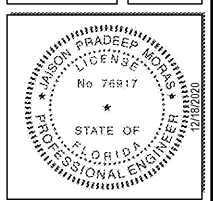

PROJECT NO. 220035	DATE 12/17/2020	DRAWN SP	CHECKED JS
-----------------------	--------------------	-------------	---------------