

- FAN #2 AI-150-MPU - SUPPLY FAN
1. SUPPLY UNIT WITH 15" DIRECT DRIVE FAN IN SIZE #1 HOUSING.
 2. INTAKE HOOD WITH E2 FILTERS.
 3. DOWN DISCHARGE - AIR FLOW RIGHT -> LEFT.
 4. INSULATED BLOWER HOUSING SIZES 1-2 COMMERCIAL MODULAR.
 5. 5 TON BUAL CIRCUIT (2/3) MODULAR PACKAGED AC COOLING OPTION FOR SIZE 1 MODULAR PACKAGED UNIT. INCLUDES CONDENSER, BK COIL, FILTER/DRYER KIT, HARD START KIT, THERMAL EXPANSION VALVE, R410A REFRIGERANT, AND REFRIGERANT PIPING. 750 TO 1,350 CFM WHEN ORDERED WITH OPPOSITE AIRFLOW CONDENSERS ACCESS AND COIL PIPING WILL REMAIN IN STANDARD POSITION. DRAIN AND SLEDS WILL MOVE TO THE OPPOSITE SIDE. ANY OTHER CHANGE WILL REQUIRE CIL. CONDENSERS REQUIRE SEPARATE 208V, 1 PHASE POWER SUPPLY UNLESS ORDERED WITH SINGLE POINT CONNECTION. COIL = 2EYI4AGE.
 6. CONTROL PACKAGE FOR MOD PACKAGE UNIT COOLING ONLY UNIT. INCLUDES AIRFLOW PROVING SWITCH, RTULINK-ACHP BOARD AND TERMINAL BLOCKS.
 7. SUPPORT SHELL FOR SIZE 1 MODULAR PACKAGE UNIT. INCLUDES CONTROL VESTIBULE. INCLUDES CONDENSER SUPPORTS. DOES NOT INCLUDE RETURN AIR OR INLET AIR DAMPER.
 8. SIZE 1 MPU-AC MOISTURE ELIMINATOR OPTION - ALLOWS COOLING COIL FACE VELOCITY TO INCREASE TO 650 FPM. INCREASES COOLING COIL MAX CFM TO 1450 CFM.
 9. ECM WIRING PACKAGE AND MANUAL DR 0-10VDC CONTROL FOR SUPPLY EC MOTORS. RTC CONTROLLER. **DO NOT ORDER UNDER WARRANTY. SEE PART NUMBER 'ECM-VCU-RTC'.
 10. HINGED DOUBLE WALL INSULATED DOOR ASSEMBLY (BURNER/BLOWER/MPU SECTION).

NOTE: SUPPLY DUCT MUST BE INSTALLED TO MEET SMACNA STANDARDS. A MINIMUM STRAIGHT DUCT LENGTH MUST BE MAINTAINED DOWNSTREAM OF UNIT DISCHARGE AS OUTLINED IN AMCA PUBLICATION 201. WHEN USING RECTANGULAR DUCTWORK, ELBOWS MUST BE RADIUS THREAT, RADIUS BACK WITH TURNING VANES. FLEXIBLE DUCTWORK AND SQUARE THROAT/SQUARE BACK ELBOWS SHOULD NOT BE USED. ANY TRANSITION AND/OR TURNS IN THE DUCTWORK WILL CAUSE SYSTEM EFFECT. SYSTEM EFFECT WILL DRAMATICALLY INCREASE STATIC PRESSURE AND REDUCE AIRFLOW. DO NOT RELY ON UNIT TO SUPPORT DUCT IN ANY WAY. FAILURE TO PROPERLY SIZE DUCTWORK MAY CAUSE SYSTEM EFFECTS AND REDUCE PERFORMANCE OF THE EQUIPMENT. SUGGESTED STRAIGHT DUCT SIZE IS 14" x 14".

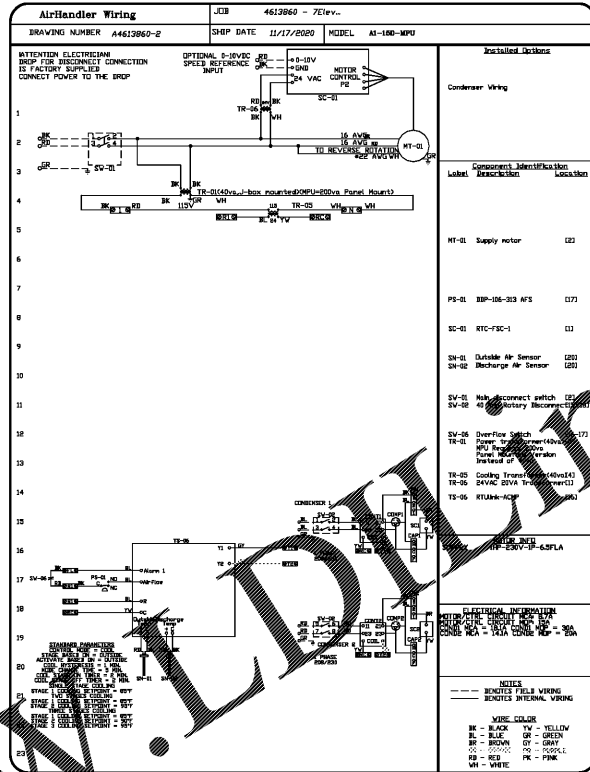
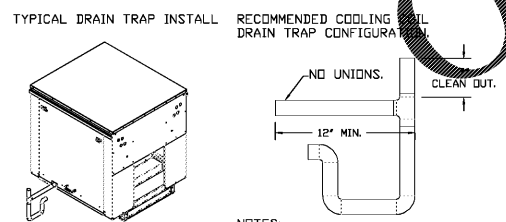
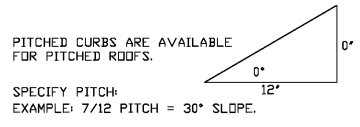
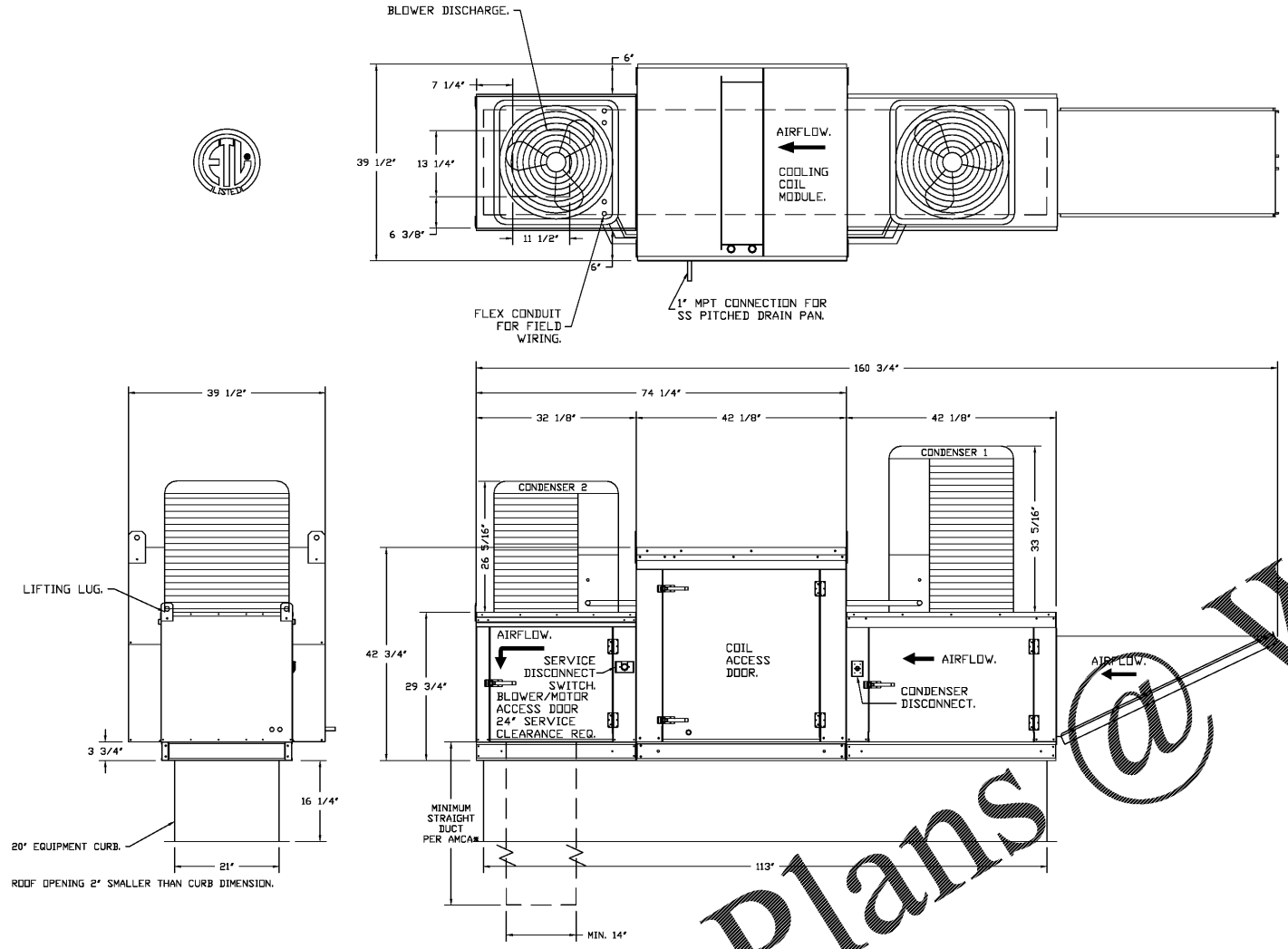

REVISIONS	
DESCRIPTION	DATE

CAPTIVE

Seattle Office

1309 Pacific Ave. Everett, WA 98201 | PHONE: (425) 212-5968 | FAX: (425) 212-5968 | EMAIL: reg85@captiveair.com

7ELeven #41795 Ocala FL
MARICAMP RD & CEDAR RADIAL,
Ocala, FL, 34475

DATE: 12/11/2020
DWG.#: 4651405
DRAWN BY: A_CASH 85
SCALE: 3/4" = 1'-0"
MASTER DRAWING

SHEET NO. 4

1925 Prospect Ave.
Orlando, FL 32814
P (407) 661-9100
P (407) 661-9101
www.op.com
Florida Corporate Certificate #AA 0006252



CLIENT NAME
BLACKFIN PARTNERS INVESTMENTS, INC.
4400 PCA BLVD, SUITE 600
PALM BEACH GARDENS, FL 33410

PROJECT NAME
7-ELEVEN #41795 - OCALA, FL
9000 BLOCK OF SE MARICAMP ROAD
OCALA, FL 34470

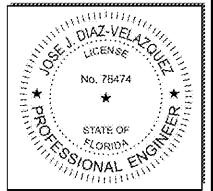

PROJECT NO.	DATE	DRAWN	CHECKED
2200355	12/17/2020	FD	JD

M3.3