

13 TILE/COOLER MERCHANDISE DOOR TRANSITION HEAD/JAMB DETAIL  
6" = 1'-0"

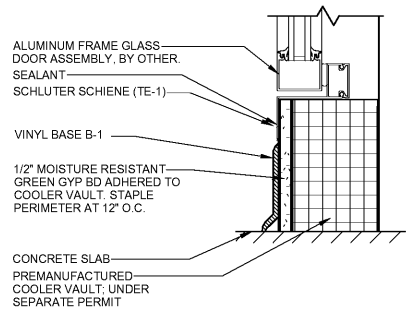

12 TILE/COOLER MERCHANDISE DOOR TRANSITION BASE DETAIL  
6" = 1'-0"

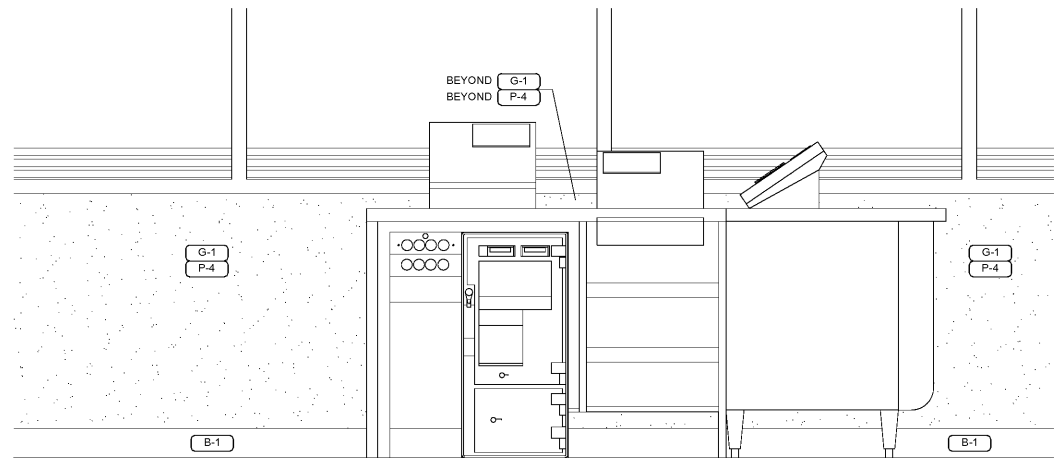

9 INTERIOR ELEVATION - SAFE  
1" = 1'-0"

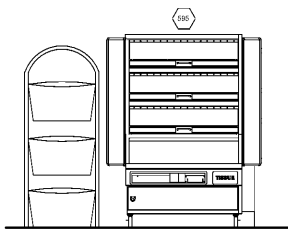

8 GRAB-N-GO-ISLAND  
3/8" = 1'-0"

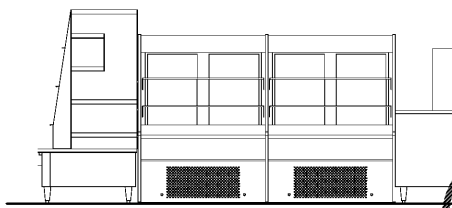

7 GRAB-N-GO-ISLAND  
3/8" = 1'-0"

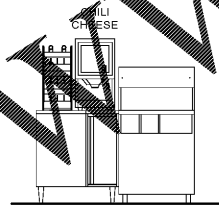

6 GRAB-N-GO-ISLAND  
3/8" = 1'-0"

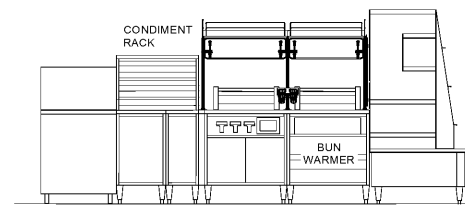

5 GRAB-N-GO-ISLAND  
3/8" = 1'-0"

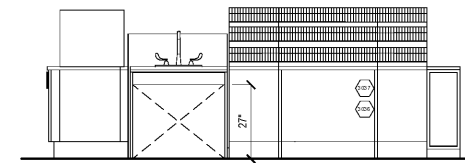

4 COFFEE ISLAND  
3/8" = 1'-0"

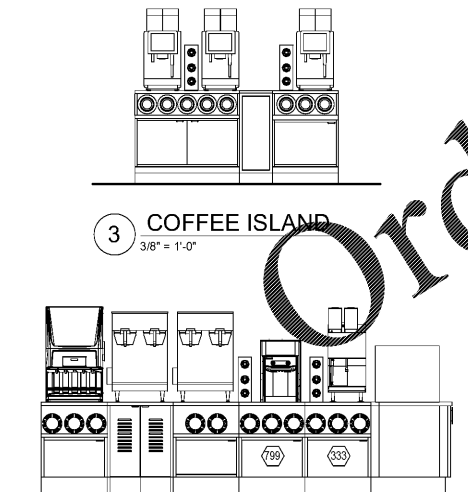

3 COFFEE ISLAND  
3/8" = 1'-0"

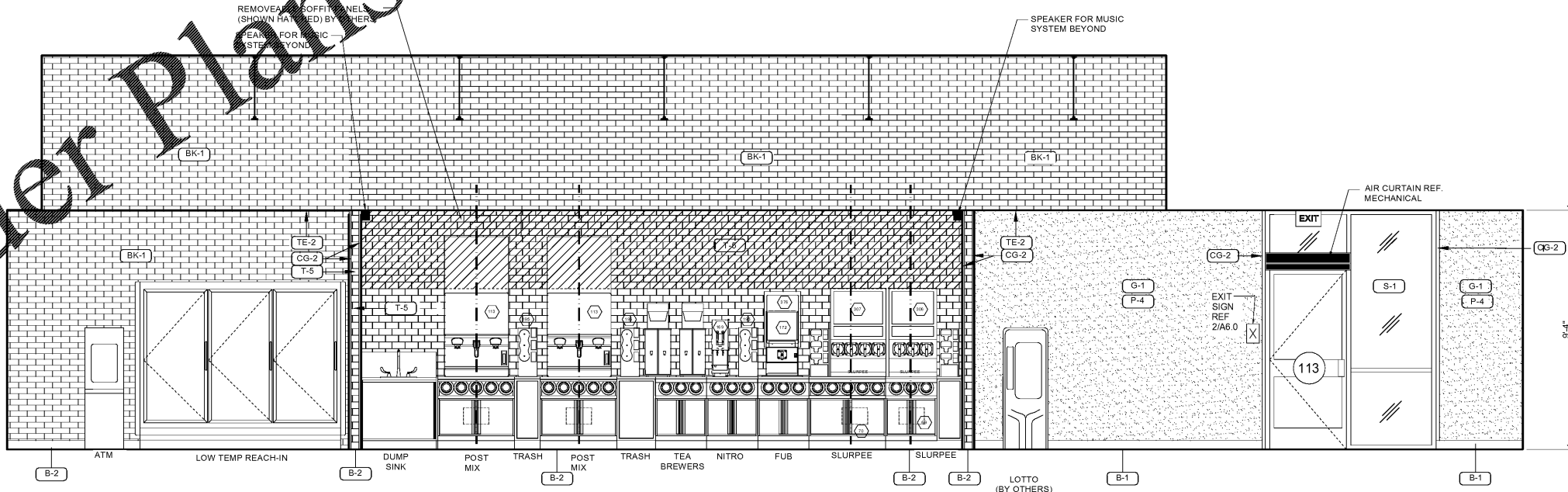

1 INTERIOR ELEVATION - BEVERAGE BAR  
3/8" = 1'-0"

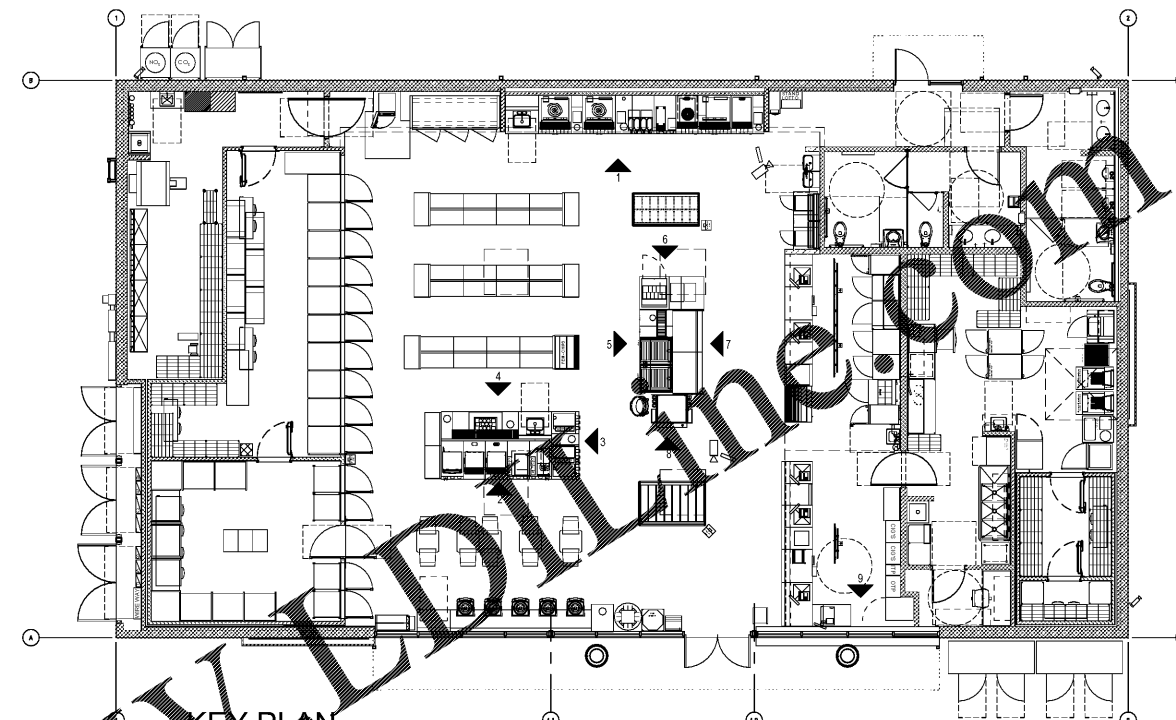

KEY PLAN

- GENERAL NOTES**
1. REFERENCE SHEET A6.1 FOR ALL FINISH SCHEDULE.
  2. REFERENCE ELECTRICAL SHEETS FOR RECEPTACLES LOCATIONS AND HEIGHTS.
  3. ALL COUNTER SHALL BE 34" AFF UNLESS OTHERWISE NOTED.

Order Plans @

WWW.DIYME.COM

1925 Prospect Ave.  
Orlando, FL 32814  
P (407) 661-9100  
P (407) 661-9101  
www.ep.com  
Florida Corporate Certificate #AA 000626

**4**  
**Enhaci & Peterson**  
Architects Engineers Planners

CLIENT NAME  
**BLACKFIN PARTNERS INVESTMENTS, INC.**  
4400 PCA BLVD, SUITE 600  
PALM BEACH GARDENS, FL 33410

PROJECT NAME  
**7-ELEVEN #1795 - OCALA, FL**  
9000 BLOCK OF SE MARICAMP ROAD  
OCALA, FL 34470

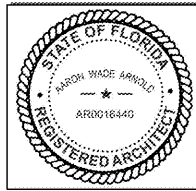

RELEASE

PROJECT NO. 2200355
DATE 12/17/2020
DRAWN ZNR
CHECKED Page 10/21

**A5.1**