

- GENERAL NOTES**
- CONTRACTORS SHALL NOT SCALE THESE DRAWINGS. IN THE EVENT OF OMISSION OF NECESSARY DIMENSIONS THE CONTRACTORS SHALL NOTIFY THE CONSTRUCTION PROJECT MANAGER
 - GENERAL CONTRACTOR SHALL VERIFY ALL BUILDING DIMENSIONS, AND SITE GRADES PRIOR TO START OF WORK
 - VERIFY SIZE, LOCATION, AND CHARACTERISTICS OF ALL WORK AND EQUIPMENT TO BE FURNISHED BY OWNER OR OTHERS. WITH THE MANUFACTURER OR SUPPLIER BEFORE ANY CONSTRUCTION PERTAINING TO SAME IS BEGUN
 - ALL EXTERIOR WALL DIMENSIONS ON THE PLANS UNLESS OTHERWISE NOTED ARE TO OUTSIDE FACE OF CMU BLOCK OR STRUCTURAL SHEATHING
 - 2" AIR SPACE BETWEEN COOLER WALL AND BUILDING WALL, OR ANY EQUIPMENT ADJACENT TO COOLER. WALK-IN COOLER SUPPLIED BY 7-ELEVEN, INC. INSTALLATION TO BE DETERMINED BY CONSTRUCTION PROJECT MANAGER
 - CONTRACTOR TO PROVIDE AND INSTALL WALL BACKING FOR WALL HUNG FIXTURES AND TOILET ACCESSORIES
 - ALL WOOD IN CONTACT WITH CONCRETE MUST BE PRESSURE TREATED, MOISTURE RESISTANT WOOD
 - MAXIMUM EFFORT TO OPERATE DOORS SHALL NOT EXCEED 5.0 L.B.F. FOR INTERIOR DOORS
 - ALL DOORS SHALL BE KEYLESS IN DIRECTION OF EGRESS
 - FIRE EXTINGUISHER: #10 CLASS ABC WITH UL RATING 4A-60BC. SURFACE MOUNTED ON WALL WITH MANUFACTURERS ALL STEEL WALL BRACKET. JI INDUSTRIES INC. (COSMIC 10E) OR APPROVED EQUAL WITH INSPECTION TAG AS REQUIRED BY LOCAL CODES
 - CONTRACTOR TO INSTALL COAT HOOKS FOR EMPLOYEES. REFERENCE SHEET EF1 ITEM 220. INSTALL 2 IN OFFICE AND 3 IN BACKROOM. LOCATION TO BE DETERMINED BY CONSTRUCTION PROJECT MANAGER. SEE DOOR HARDWARE SCHEDULES
 - APPLY 3M SUN CONTROL WINDOW FILMS @ ALL SOUTH, EAST, AND WEST FACING GLASS (3M-1). NOTE NO FILM SHOULD BE APPLIED TO THE STOREFRONT DOORS. (REFERENCE SHEET A6.1 FOR MATERIALS SCHEDULE)
 - G.C. TO FURNISH AND INSTALL RIS BACKBOARD AT ISP DESK. REFERENCE MATERIALS SCHEDULE ON SHEET A6.1

- KEYNOTES**
- PRE-FABRICATED COOLER WALLS, CEILING, DOORS AND RACKS. MAINTAIN 2" AIR SPACE BETWEEN COOLER AND ADJACENT WALLS PER MANUFACTURERS SPECIFICATIONS. CONTRACTOR TO FIELD VERIFY DIMENSIONS WITH PROJECT MANAGER
 - MOP SINK, REFERENCE PLUMBING
 - PROVIDE SPACE FOR RECESSED BOX IN WALL FOR CO2 LINES AND PVC CONDUIT FOR POST MIX AND SLURPEE MACHINES
 - ELECTRICAL PANELS; REFERENCE ELECTRICAL SHEETS
 - NOT USED
 - DOWNSPOUT; REFERENCE ELEVATIONS SHEET A3.0
- WALL LEGEND**
- METAL STUD WALL
 - COOLER WALL
 - CMU WALL

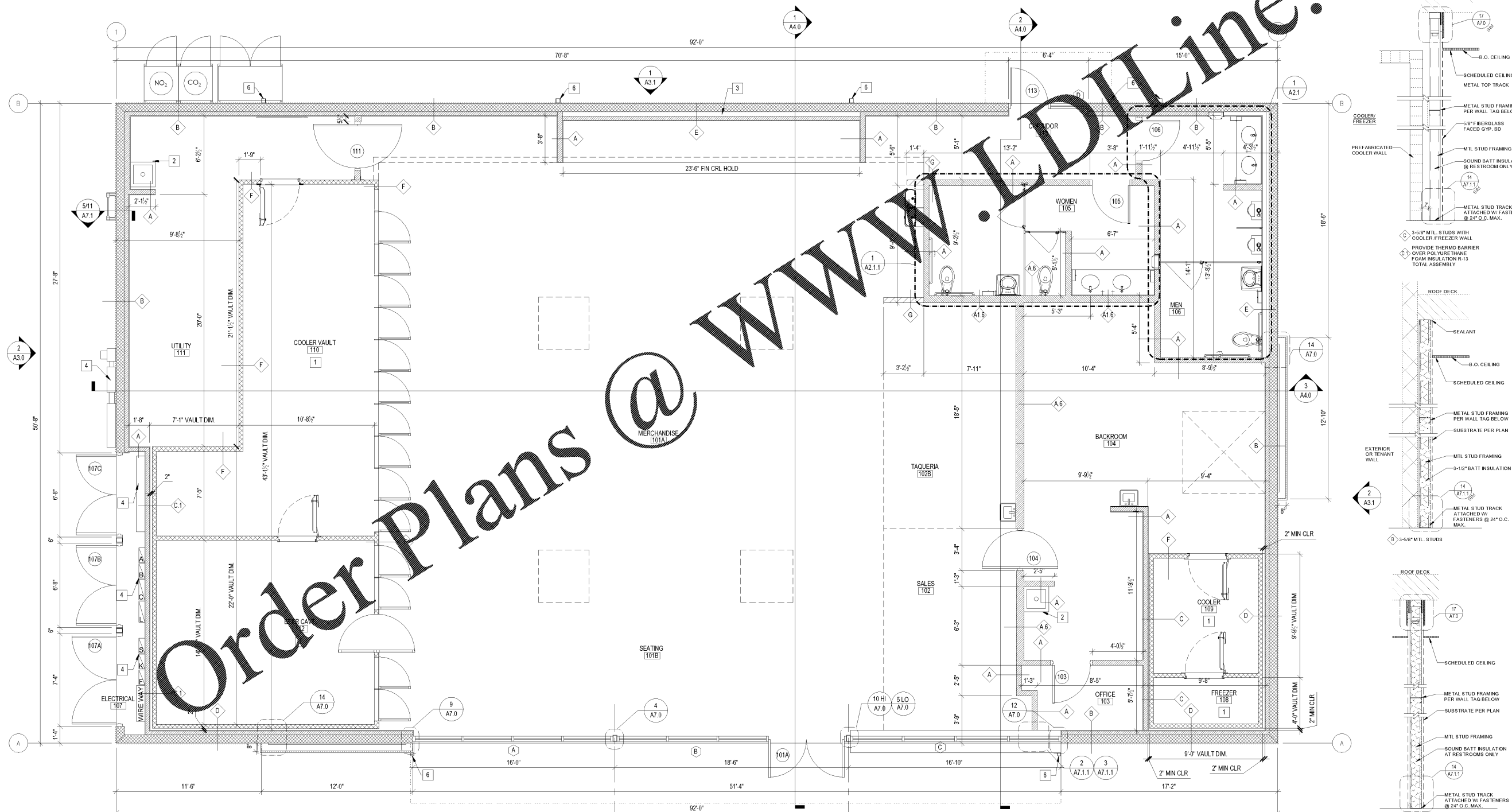
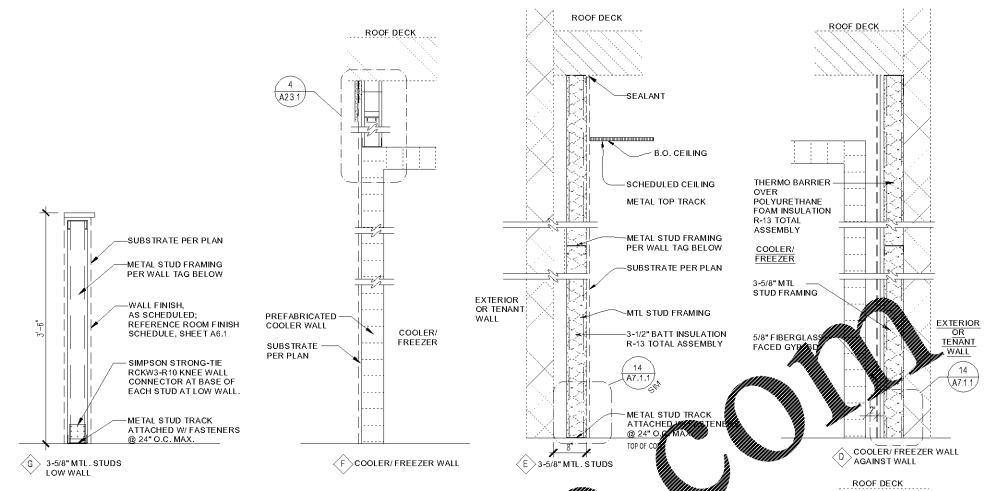

1 FLOOR PLAN
1/4" = 1'-0"

2 WALL TYPES
1" = 1'-0"

Order Plans @

WWW.IDLINE.COM

1925 Prospect Ave.
Orlando, FL 32814
P (407) 661-9100
P (407) 661-9101
www.ep.com
Florida Corporate Certificate #AA 008626

4
Cuhaci & Peterson
Architects Engineers Planners

BLACKFIN PARTNERS INVESTMENTS, INC.
4400 PCA BLVD, SUITE 600
PALM BEACH GARDENS, FL 33410

7-ELEVEN #1795 - OCALA, FL
9000 BLOCK OF SE MARICAMP ROAD
OCALA, FL 34470



PROJECT NO.	220035
DATE	12/17/2020
DRAWN	AL, ZJR
CHECKED	AL, ZJR
FILED	12/17/20

A2.0