

9 DETAIL - GATE  
1 1/2" = 1'-0"

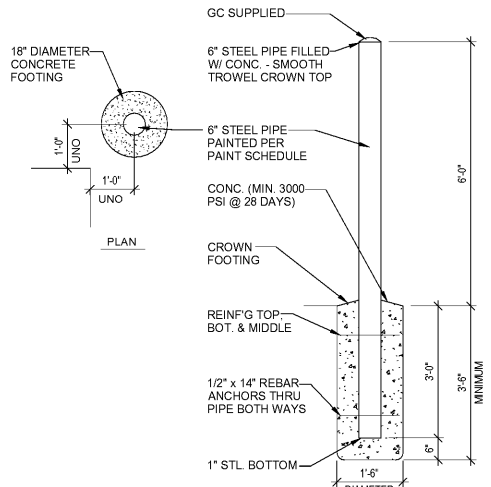

5 TYPICAL BOLLARD SECTION  
1/2" = 1'-0"

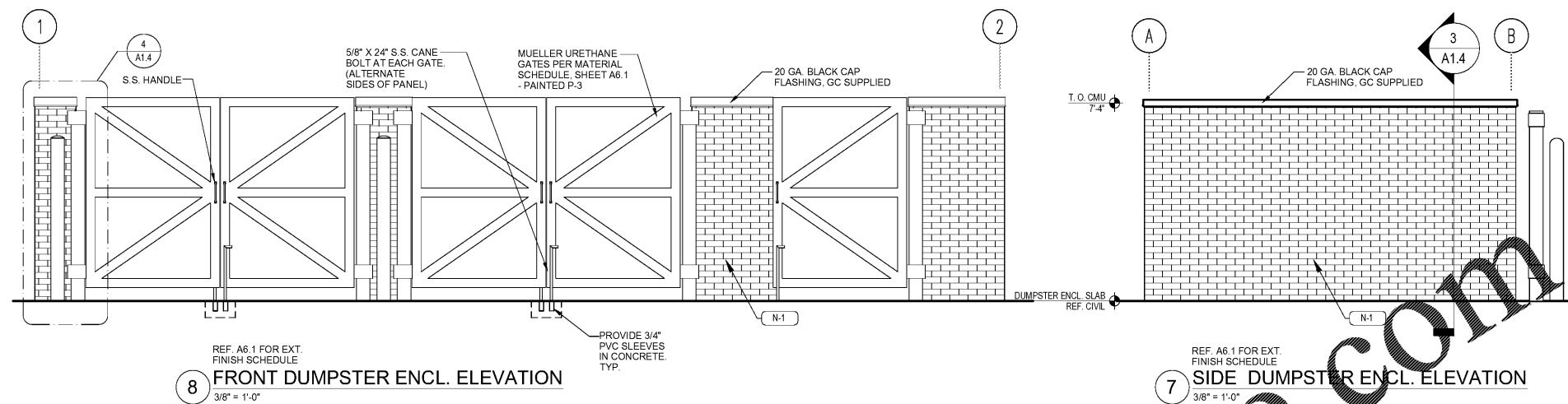
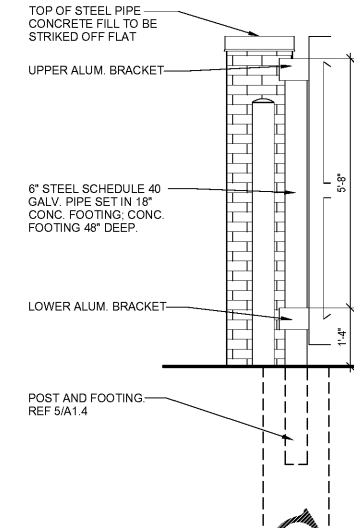

4 GATE BOLLARD DETAIL  
1/2" = 1'-0"

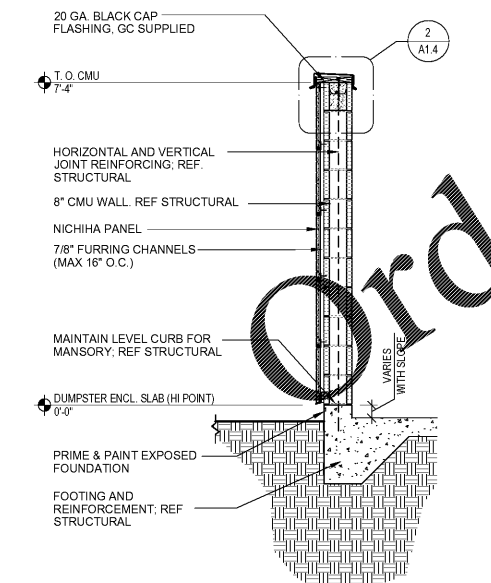

3 DUMPSTER ENCL. WALL SECTION  
1/2" = 1'-0"

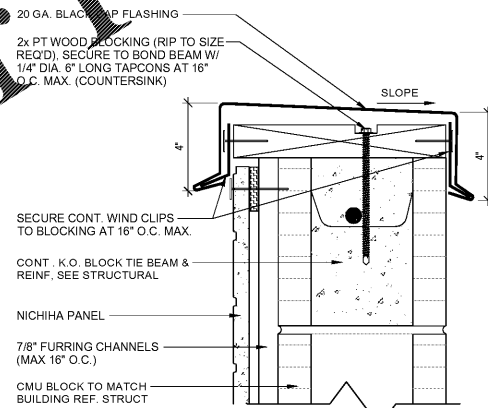

2 DUMPSTER ENCL. DETAIL  
1-1/2" = 1'-0"

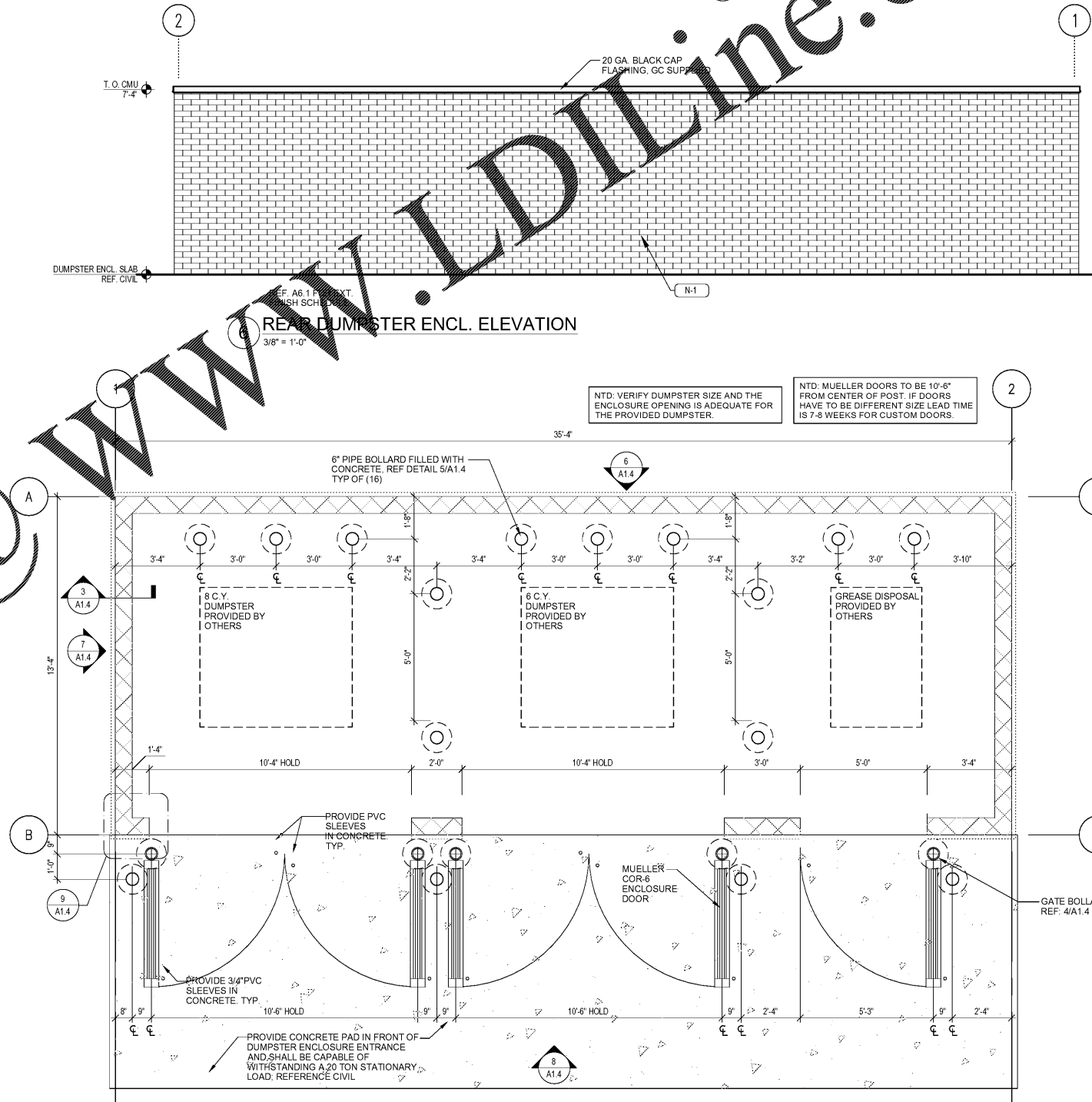

Order Plans @ WWW.LDILINE.COM

1925 Prospect Ave.  
Orlando, FL 32814  
P (407) 661-9100  
P (407) 661-9101  
www.ep.com  
Florida Corporate Certificate #AA 000626

**LDI**  
**Enhaci & Peterson**  
Architects Engineers Planners

CLIENT NAME  
**BLACKFIN PARTNERS INVESTMENTS, INC.**  
4400 PCA BLVD, SUITE 600  
PALM BEACH GARDENS, FL 33410

PROJECT NAME  
**7-ELEVEN #1795 - OCALA, FL**  
9000 BLOCK OF SE MARICAMP ROAD  
OCALA, FL 34470

SHEET TITLE  
**DUMPSTER ENCLOSURE & DETAILS**



|             |            |
|-------------|------------|
| PROJECT NO. | 220035     |
| DATE        | 12/17/2020 |
| DRAWN       | JS         |
| CHECKED     |            |
| DATE        |            |
| SCALE       |            |

|             |            |
|-------------|------------|
| PROJECT NO. | 220035     |
| DATE        | 12/17/2020 |
| DRAWN       | JS         |
| CHECKED     |            |
| DATE        |            |
| SCALE       |            |

A1.4