

PROJECT INFORMATION	
PROJECT NO.	19-303
CLIENT	UDG DETENTION
DESIGNER	ROBERTSON LOIA ROOF ARCHITECTS & ENGINEERS
DATE	09-01-2020
PROJECT	19-303



CHIPOTLE CARTERSVILLE, GA

MC-4500 STORMTECH CHAMBER SPECIFICATIONS

- CHAMBERS SHALL BE STORMTECH MC-4500.
- CHAMBERS SHALL BE MANUFACTURED FROM POLYPROPYLENE REINFORCED CONCRETE.
- CHAMBERS SHALL MEET THE DESIGN REQUIREMENTS FOR A 50-YEAR DESIGN LIFE PER THE STORMTECH MC-4500 SPECIFICATION FOR POLYPROPYLENE REINFORCED CONCRETE.
- CHAMBERS SHALL BE MANUFACTURED WITH INTEGRAL PROTECTIVE COATING TO PREVENT CORROSION OF REINFORCEMENT.
- CHAMBERS SHALL BE MANUFACTURED WITH INTEGRAL PROTECTIVE COATING TO PREVENT CORROSION OF REINFORCEMENT.
- CHAMBERS SHALL BE MANUFACTURED WITH INTEGRAL PROTECTIVE COATING TO PREVENT CORROSION OF REINFORCEMENT.
- CHAMBERS SHALL BE MANUFACTURED WITH INTEGRAL PROTECTIVE COATING TO PREVENT CORROSION OF REINFORCEMENT.
- CHAMBERS SHALL BE MANUFACTURED WITH INTEGRAL PROTECTIVE COATING TO PREVENT CORROSION OF REINFORCEMENT.
- CHAMBERS SHALL BE MANUFACTURED WITH INTEGRAL PROTECTIVE COATING TO PREVENT CORROSION OF REINFORCEMENT.
- CHAMBERS SHALL BE MANUFACTURED WITH INTEGRAL PROTECTIVE COATING TO PREVENT CORROSION OF REINFORCEMENT.

- STORMTECH MC-4500 CHAMBERS SHALL BE MANUFACTURED WITH INTEGRAL PROTECTIVE COATING TO PREVENT CORROSION OF REINFORCEMENT.
- STORMTECH MC-4500 CHAMBERS SHALL BE MANUFACTURED WITH INTEGRAL PROTECTIVE COATING TO PREVENT CORROSION OF REINFORCEMENT.
- STORMTECH MC-4500 CHAMBERS SHALL BE MANUFACTURED WITH INTEGRAL PROTECTIVE COATING TO PREVENT CORROSION OF REINFORCEMENT.
- STORMTECH MC-4500 CHAMBERS SHALL BE MANUFACTURED WITH INTEGRAL PROTECTIVE COATING TO PREVENT CORROSION OF REINFORCEMENT.
- STORMTECH MC-4500 CHAMBERS SHALL BE MANUFACTURED WITH INTEGRAL PROTECTIVE COATING TO PREVENT CORROSION OF REINFORCEMENT.
- STORMTECH MC-4500 CHAMBERS SHALL BE MANUFACTURED WITH INTEGRAL PROTECTIVE COATING TO PREVENT CORROSION OF REINFORCEMENT.
- STORMTECH MC-4500 CHAMBERS SHALL BE MANUFACTURED WITH INTEGRAL PROTECTIVE COATING TO PREVENT CORROSION OF REINFORCEMENT.
- STORMTECH MC-4500 CHAMBERS SHALL BE MANUFACTURED WITH INTEGRAL PROTECTIVE COATING TO PREVENT CORROSION OF REINFORCEMENT.
- STORMTECH MC-4500 CHAMBERS SHALL BE MANUFACTURED WITH INTEGRAL PROTECTIVE COATING TO PREVENT CORROSION OF REINFORCEMENT.
- STORMTECH MC-4500 CHAMBERS SHALL BE MANUFACTURED WITH INTEGRAL PROTECTIVE COATING TO PREVENT CORROSION OF REINFORCEMENT.

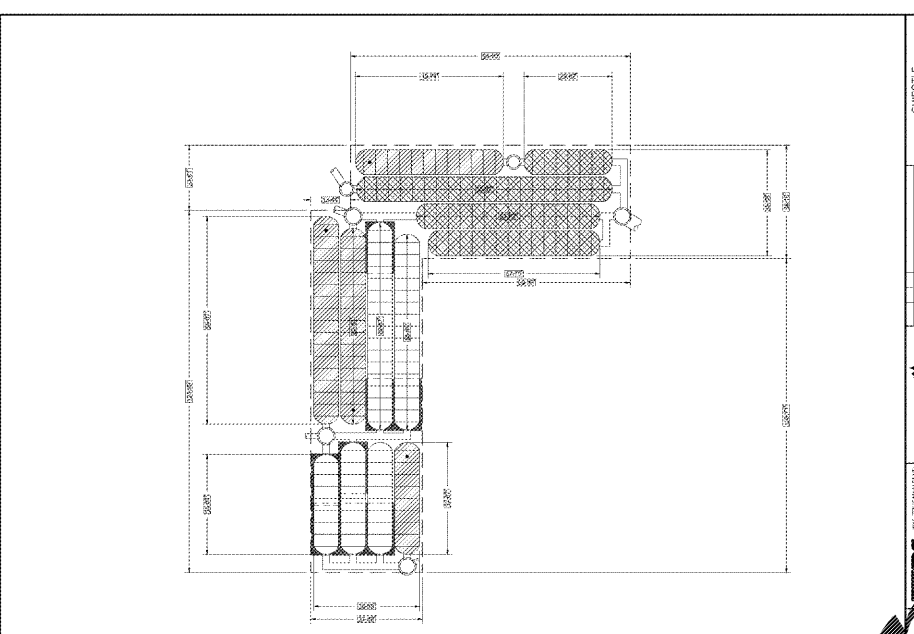

PROPOSED LAYOUT	
1	CHAMBER
2	CHAMBER
3	CHAMBER
4	CHAMBER
5	CHAMBER
6	CHAMBER
7	CHAMBER
8	CHAMBER
9	CHAMBER
10	CHAMBER
11	CHAMBER
12	CHAMBER
13	CHAMBER
14	CHAMBER
15	CHAMBER
16	CHAMBER
17	CHAMBER
18	CHAMBER
19	CHAMBER
20	CHAMBER
21	CHAMBER
22	CHAMBER
23	CHAMBER
24	CHAMBER
25	CHAMBER
26	CHAMBER
27	CHAMBER
28	CHAMBER
29	CHAMBER
30	CHAMBER
31	CHAMBER
32	CHAMBER
33	CHAMBER
34	CHAMBER
35	CHAMBER
36	CHAMBER
37	CHAMBER
38	CHAMBER
39	CHAMBER
40	CHAMBER
41	CHAMBER
42	CHAMBER
43	CHAMBER
44	CHAMBER
45	CHAMBER
46	CHAMBER
47	CHAMBER
48	CHAMBER
49	CHAMBER
50	CHAMBER

PROPOSED ELEVATIONS	
1	CHAMBER
2	CHAMBER
3	CHAMBER
4	CHAMBER
5	CHAMBER
6	CHAMBER
7	CHAMBER
8	CHAMBER
9	CHAMBER
10	CHAMBER
11	CHAMBER
12	CHAMBER
13	CHAMBER
14	CHAMBER
15	CHAMBER
16	CHAMBER
17	CHAMBER
18	CHAMBER
19	CHAMBER
20	CHAMBER
21	CHAMBER
22	CHAMBER
23	CHAMBER
24	CHAMBER
25	CHAMBER
26	CHAMBER
27	CHAMBER
28	CHAMBER
29	CHAMBER
30	CHAMBER
31	CHAMBER
32	CHAMBER
33	CHAMBER
34	CHAMBER
35	CHAMBER
36	CHAMBER
37	CHAMBER
38	CHAMBER
39	CHAMBER
40	CHAMBER
41	CHAMBER
42	CHAMBER
43	CHAMBER
44	CHAMBER
45	CHAMBER
46	CHAMBER
47	CHAMBER
48	CHAMBER
49	CHAMBER
50	CHAMBER

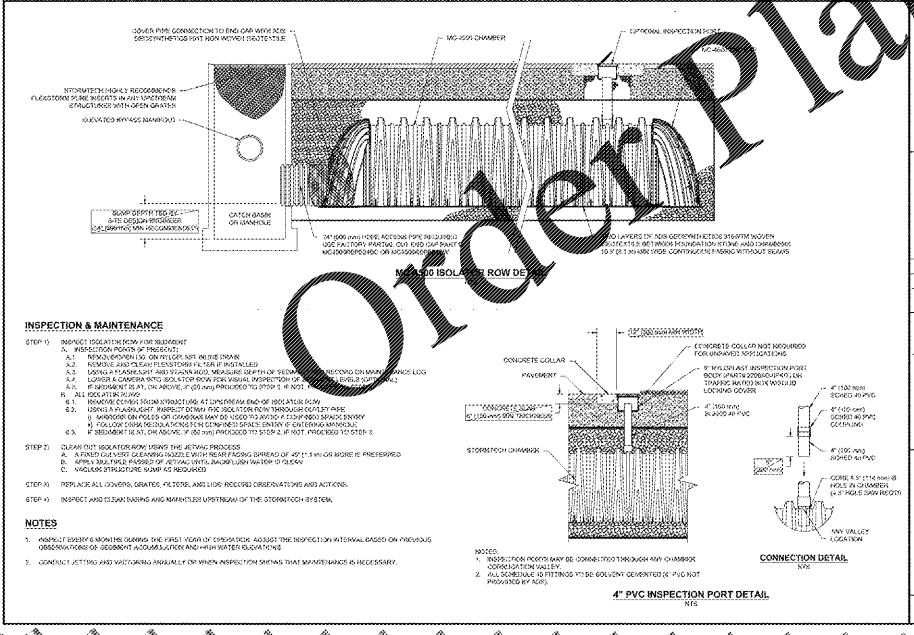
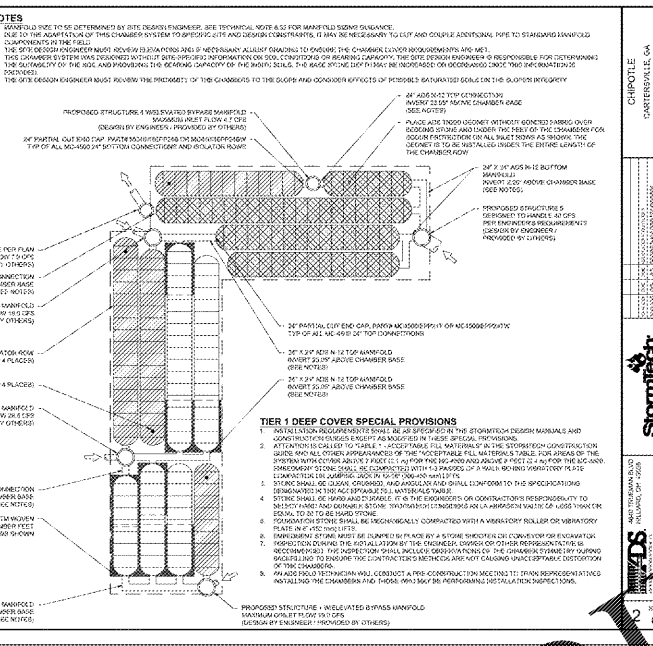

ACCEPTABLE FILL MATERIALS: STORMTECH MC-4500 CHAMBER SYSTEMS		
MATERIAL LOCATION	DESCRIPTION	CONTRACTION / DENSITY REQUIREMENT
1. FINISH GRADE FILL	ANY STABLE SOILS WITH LESS THAN 15% FINE PARTICLES (NO. 20 SIEVE) AND LESS THAN 5% CLAY (NO. 40 SIEVE) PARTICLES. MAXIMUM MOISTURE CONTENT SHALL BE 25%.	95% RELATIVE DENSITY (ASTM D 1557)
2. CHAMBER FILL	ANY STABLE SOILS WITH LESS THAN 15% FINE PARTICLES (NO. 20 SIEVE) AND LESS THAN 5% CLAY (NO. 40 SIEVE) PARTICLES. MAXIMUM MOISTURE CONTENT SHALL BE 25%.	95% RELATIVE DENSITY (ASTM D 1557)
3. CHAMBER FILL	ANY STABLE SOILS WITH LESS THAN 15% FINE PARTICLES (NO. 20 SIEVE) AND LESS THAN 5% CLAY (NO. 40 SIEVE) PARTICLES. MAXIMUM MOISTURE CONTENT SHALL BE 25%.	95% RELATIVE DENSITY (ASTM D 1557)
4. CHAMBER FILL	ANY STABLE SOILS WITH LESS THAN 15% FINE PARTICLES (NO. 20 SIEVE) AND LESS THAN 5% CLAY (NO. 40 SIEVE) PARTICLES. MAXIMUM MOISTURE CONTENT SHALL BE 25%.	95% RELATIVE DENSITY (ASTM D 1557)

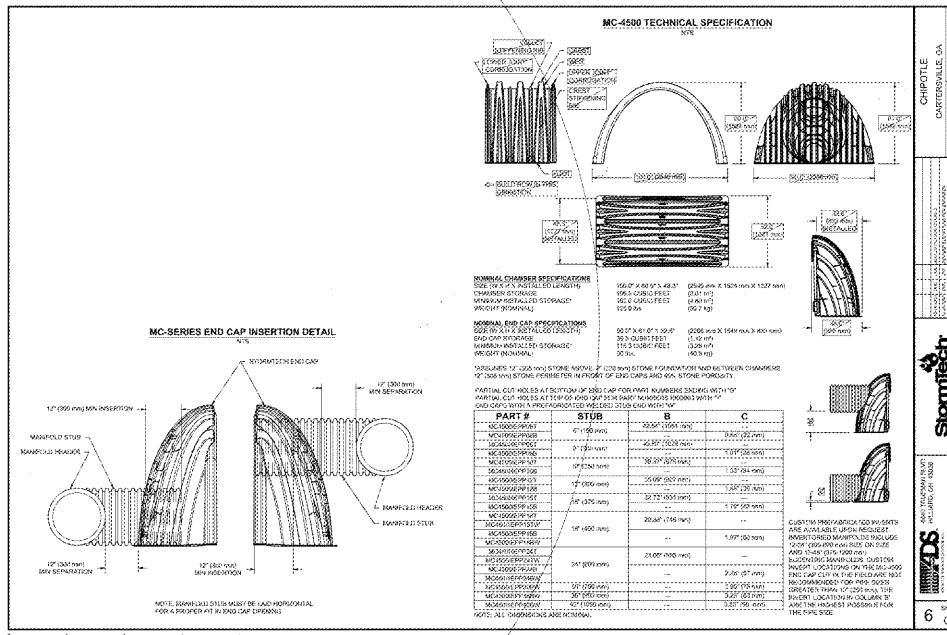

ROBERTSON LOIA ROOF ARCHITECTS & ENGINEERS
 3460 Preston Ridge Road - Suite 275 - Alpharetta, GA. 30005
 770.674.2600 / www.rlrc.com

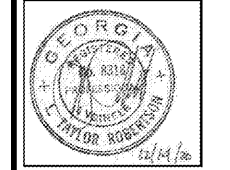

CARTERSVILLE, GEORGIA
CHIPOTLE
 405 EAST MAIN ST. CARTERSVILLE, GA 30121
 FOR:
CARTERSVILLE QSR, LLC
 ATLANTA, GEORGIA

REVISIONS	
1	CITY COMMENTS 10-15-20
2	UPDATED ADS DRAWINGS 12-21-20

UDG DETENTION DETAILS SHEET
 SHEET TITLE: UDG DETENTION DETAILS SHEET
 DATE: 09-01-2020
 PROJECT NUMBER: 19-303
 SHEET NUMBER: C-6.4