

**KEYNOTES**

- 16.125 EXISTING LIGHT FIXTURES TO REMAIN UNLESS NOTED OTHERWISE.
- 16.126 EXISTING LIGHT FIXTURE TO BE DEMOLISHED.
- 16.127A FURNISH AND INSTALL NEW 20 AMP, 277 VOLT CIRCUIT(S) AND FEED FROM PANEL BOARD AS INDICATED. PROVIDE 20-AFP DUAL-TAP SMART BREAKER (REQUIRES 2 BREAKER SPACES) AND CONNECT EMERGENCY AND NIGHT LIGHTING TO UNSWITCHED TERMINATION. E.C. SHALL MATCH MANUFACTURER, TYPE AND AIC RATINGS OF EXISTING CIRCUIT BREAKERS.
- 16.133 EXISTING LIGHT FIXTURES TO BE RELOCATED TO NEW LOCATION AS SHOWN.

**brr**

ARCHITECT OF RECORD:  
 JOHN P. FRANK  
 8211 MEDICAL AVENUE  
 OVERLAND PARK, KS 66204

www.brr.com  
 TEL: 913-342-9000  
 FAX: 913-342-9001

STIPULATION FOR REUSE  
 THIS DRAWING WAS PREPARED FOR THE PROJECT AND SITE SPECIFIC CONDITIONS. IT IS THE USER'S RESPONSIBILITY TO VERIFY ALL INFORMATION AND CONDITIONS ON SITE PRIOR TO CONSTRUCTION. ANY CHANGES TO THIS DRAWING SHALL BE MADE BY THE ARCHITECT. THE USER SHALL BE RESPONSIBLE FOR OBTAINING ALL NECESSARY PERMITS AND REGULATIONS FROM THE LOCAL, STATE AND FEDERAL AUTHORITIES. THE USER SHALL BE RESPONSIBLE FOR OBTAINING ALL NECESSARY INFORMATION FROM THE ARCHITECT AND CONTRACTOR. THE USER SHALL BE RESPONSIBLE FOR OBTAINING ALL NECESSARY INFORMATION FROM THE ARCHITECT AND CONTRACTOR. THE USER SHALL BE RESPONSIBLE FOR OBTAINING ALL NECESSARY INFORMATION FROM THE ARCHITECT AND CONTRACTOR.

CONSULTANTS  
**HENDERSON**  
 ENGINEERS  
 886 LEBEL DRIVE, SUITE 300  
 TEL: 913.623.0000 FAX: 913.623.0001  
 WWW.HENDERSONENGINEERS.COM  
 CA: CORP. REG. NO. 00000274  
 EXP. 03/31/2021

Walmart  
 ATLANTA (GRESHAM)  
 2427 GRESHAM RD SE, 30316  
 STORE NO: 03709-233

GENERAL REMODEL

JOB NUMBER: 2166605706 | PHOTO: SPRB

ISSUE BLOCK

| NO. | DESCRIPTION | DATE |
|-----|-------------|------|
|     |             |      |
|     |             |      |
|     |             |      |
|     |             |      |
|     |             |      |
|     |             |      |
|     |             |      |
|     |             |      |
|     |             |      |

CHECKED BY: BC/BW  
 DRAWN BY: JRF  
 PHOTO CYCLE: 09/25/20  
 DOCUMENT DATE: 11/20/20

NOT FOR CONSTRUCTION

ENLARGED LIGHTING PLANS

SHEET: E1.3

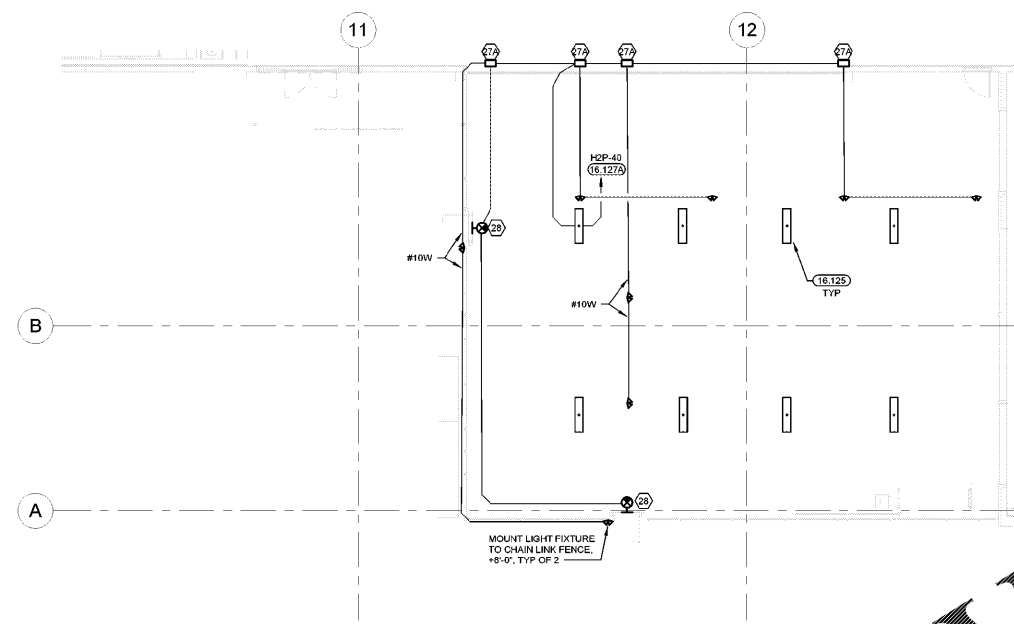

4 OUTSIDE LIVE GOODS LIGHTING PLAN  
 1/16" = 1'-0"

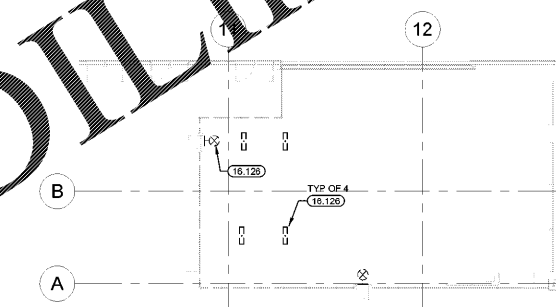

3 OUTSIDE LIVE GOODS LIGHTING DEMO PLAN  
 1/16" = 1'-0"

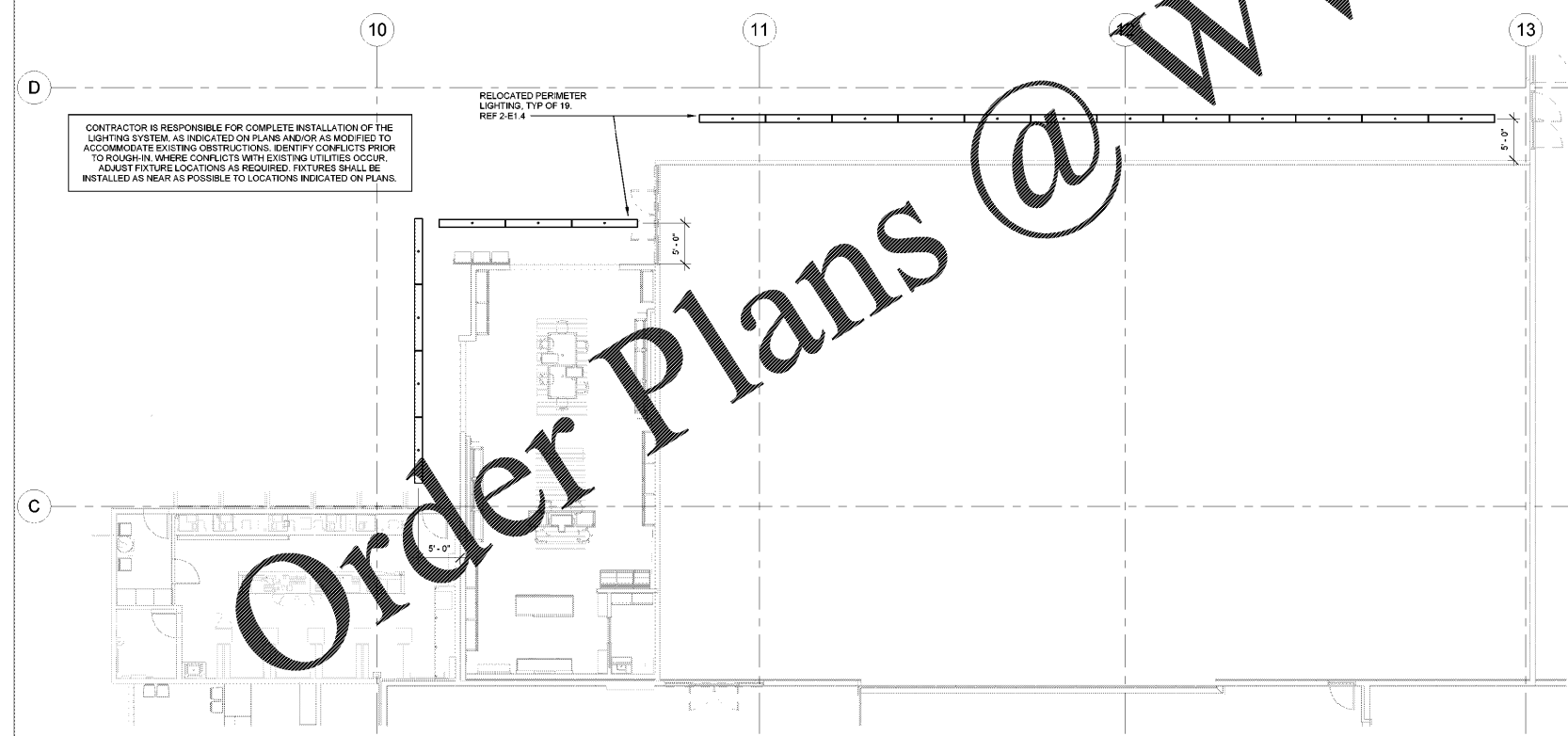

2 GM SALES LIGHTING PLAN  
 1/16" = 1'-0"

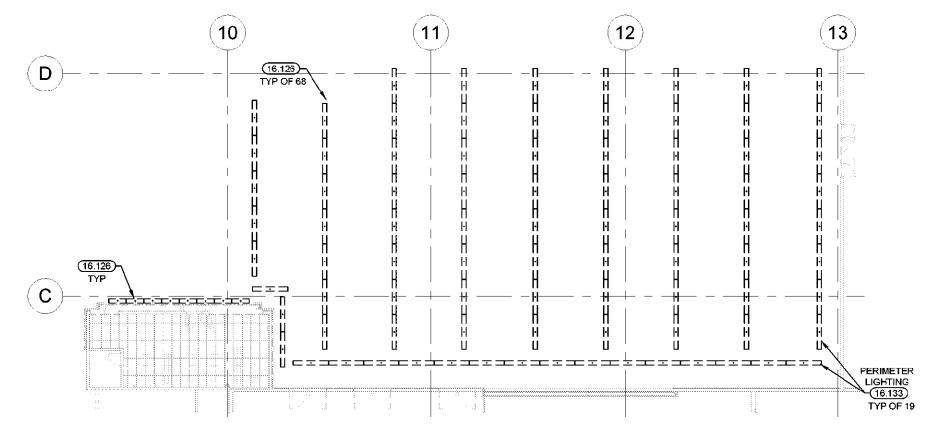

1 GM SALES LIGHTING DEMO PLAN  
 1/16" = 1'-0"

EXISTING CONDITIONS WERE TAKEN FROM ORIGINAL DRAWINGS AND MAY NOT REFLECT EXACT "AS-BUILT" CONDITIONS. CONTRACTOR SHALL FIELD VERIFY ALL EXISTING CONDITIONS PRIOR TO SUBMITTING FINAL BIDS. CONTRACTOR SHALL CAREFULLY COORDINATE NEW WORK AND DEMOLITION WITH ALL OTHER DISCIPLINES AND EXISTING CONDITIONS.

EACH SUBCONTRACTOR IS RESPONSIBLE FOR HAVING A THOROUGH KNOWLEDGE OF ALL DRAWINGS AND SPECIFICATIONS IN THEIR RELATED FIELD. THE FAILURE TO ACQUAINT THEMSELVES WITH THIS KNOWLEDGE DOES NOT RELIEVE THE RESPONSIBILITY OF PERFORMING THE WORK PROPERLY. NO ADDITIONAL COMPENSATION SHALL BE ALLOWED BECAUSE OF CONDITIONS THAT OCCUR DUE TO FAILURE TO FAMILIARIZE WORKERS WITH THIS KNOWLEDGE.

www.LDILine.com

Order Plans @