

KEYNOTES

- 16.125 EXISTING LIGHT FIXTURES TO REMAIN UNLESS NOTED OTHERWISE.
- 16.126 EXISTING LIGHT FIXTURE TO BE DEMOLISHED.
- 16.128 CONNECT TO EXISTING CIRCUIT PREVIOUSLY SERVING AREA LIGHTING THAT WAS REMOVED MAINTAIN EXISTING CIRCUIT CONTROL UNLESS NOTED OTHERWISE. PROVIDE CONSTANT HOT FOR EMERGENCY EXIT AND LOCALLY CONTROLLED LIGHT FIXTURES.
- 16.147 BACKLIT MIRROR 120V/12V LED DRIVER AND RELAY (RR402D 277V COIL) INSTALLED ABOVE CEILING. LED DRIVER FURNISHED BY OTHERS, INSTALLED BY EC. RELAY WIRING AND ALL FINAL CONNECTIONS FURNISHED AND INSTALLED BY EC. ROUTE 120V LED DRIVER CIRCUIT THROUGH RELAY. RELAY COIL SHALL BE CONTROLLED BY EXISTING 277V LIGHTING CONTROL. COORDINATE EXACT LOCATION OF CEILING ACCESS PANEL WITH GC AS REQUIRED.
- 16.492 E.C. SHALL COORDINATE WITH GENERAL CONTRACTOR AND ARCHITECTURAL DEMOLITION PLANS THE EXTENT OF ELECTRICAL DEMOLITION. REMOVE UNKIDG DEVICES, BOXES, JUNCTION BOXES OR PANELS. REFERENCE POWER PLANS FOR CUTTRY TO BE REUSED. DEMOLITION SHALL BE SHOWN AS THE WAY TO PANELBOARD, REMOVE CIRCUIT BREAKER AND REPLACE WITH FILLER. UPDATE TYPEWRITTEN CIRCUIT DIRECTORY IDENTIFYING CIRCUIT AS "SPACE". COORDINATE EXACT REQUIREMENTS WITH EXISTING CONDITIONS PRIOR TO BID.

brr
 ARCHITECT OF RECORD:
 JOHN P. FRANK
 8111 MEDICAL AVENUE
 OVERLAND PARK, KS 66204
 www.brr.com
 TEL: 913-342-9999
 FAX: 913-342-9988

STIPULATION FOR REUSE
 THE DRAWING AND ANY INFORMATION CONTAINED THEREON IS THE PROPERTY OF HENDERSON ENGINEERS AND ARCHITECTS. IT IS TO BE USED ONLY FOR THE PROJECT AND SITE SPECIFICALLY IDENTIFIED HEREON. IT IS NOT TO BE REPRODUCED, COPIED, REPRODUCED, OR TRANSMITTED IN ANY FORM OR BY ANY MEANS, ELECTRONIC OR MECHANICAL, INCLUDING PHOTOCOPYING, RECORDING, OR BY ANY INFORMATION STORAGE AND RETRIEVAL SYSTEM, WITHOUT THE WRITTEN PERMISSION OF HENDERSON ENGINEERS AND ARCHITECTS.

HENDERSON ENGINEERS AND ARCHITECTS
 8865 LEBLANC DRIVE, SUITE 300
 ATLANTA, GA 30338
 TEL: 404-251-4200 FAX: 404-251-4201
 WWW.HENDERSONENGINEERS.COM
 GA. LICENSE NO. 00000001
 EXP. DATE 12/31/2024

Walmart
 ATLANTA (GRESHAM)
 2427 GRESHAM RD SE 30316
 STORE NO. 103709-235
 JOB NUMBER: 216660706 | PHOTO: SPRB

ISSUE BLOCK	

CHECKED BY: BC/BW
 DRAWN BY: JRF
 PHOTO CYCLE: 09/25/20
 DOCUMENT DATE: 11/20/20

NOT FOR CONSTRUCTION

ENLARGED LIGHTING PLANS

SHEET: E1.1

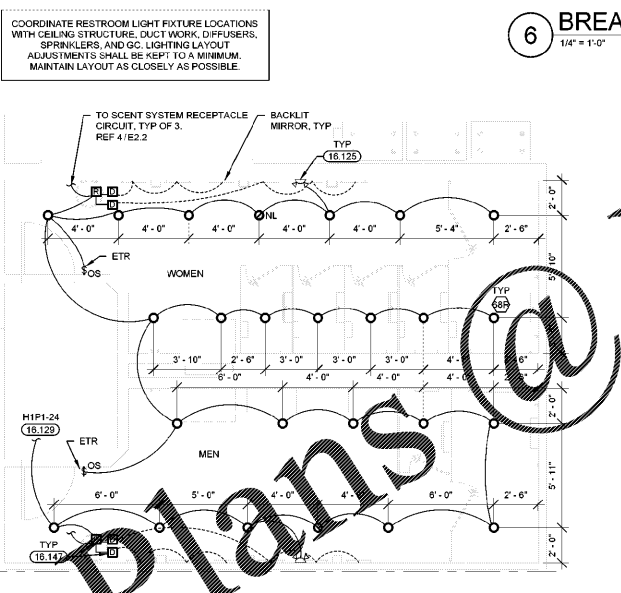
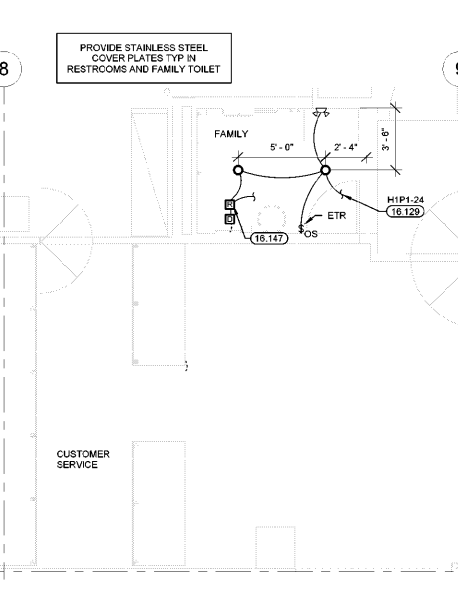
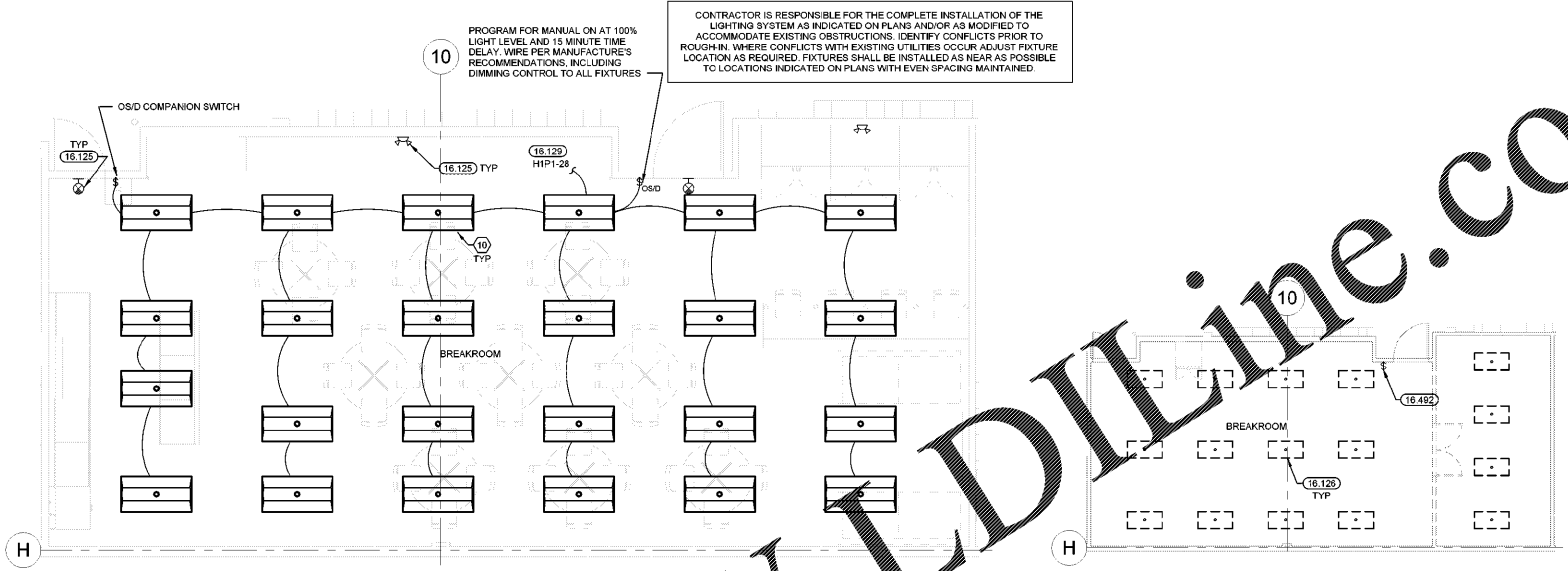

Order plans @ www.LDILine.com

EXISTING CONDITIONS WERE TAKEN FROM ORIGINAL DRAWINGS AND MAY NOT REFLECT EXACT "AS-BUILT" CONDITIONS. CONTRACTOR SHALL FIELD VERIFY ALL EXISTING CONDITIONS PRIOR TO SUBMITTING FINAL BIDS. CONTRACTOR SHALL CAREFULLY COORDINATE NEW WORK AND DEMOLITION WITH ALL OTHER DISCIPLINES AND EXISTING CONDITIONS.

EACH SUBCONTRACTOR IS RESPONSIBLE FOR HAVING A THOROUGH KNOWLEDGE OF ALL DRAWINGS AND SPECIFICATIONS IN THEIR RELATED FIELD. THE FAILURE TO ACQUAINT THEMSELVES WITH THIS KNOWLEDGE DOES NOT RELIEVE THE RESPONSIBILITY OF PERFORMING THE WORK PROPERLY. NO ADDITIONAL COMPENSATION SHALL BE ALLOWED BECAUSE OF CONDITIONS THAT OCCUR DUE TO FAILURE TO FAMILIARIZE WORKERS WITH THIS KNOWLEDGE.