

KEYNOTES

- 15.401 CONNECT TO NEAREST DOMESTIC COLD WATER PIPE OF EQUAL OR LARGER SIZE. VERIFY SIZE AND LOCATION AT SITE. PROVIDE SHUT-OFF VALVE IN NEW PIPE AT POINT OF CONNECTION.
- 15.403 CONNECT TO EXISTING SANITARY PIPE OF EQUAL OR LARGER SIZE. VERIFY SIZE, LOCATION, ELEVATION, AND FLOW DIRECTION AT SITE.
- 15.404 CONNECT TO EXISTING VENT PIPE OF EQUAL OR LARGER SIZE. VERIFY SIZE AND LOCATION AT SITE.
- 15.405 PROPERLY CAP, PLUG AND CONCEAL ANY PIPING LEFT IN PLACE. CAP ABANDONED SEWER PIPING A MINIMUM OF 8" BELOW FINISHED FLOOR. MATCH EXISTING FLOOR CONSTRUCTION AND FINISHES. REMOVE UNUSED WATER AND VENT PIPING ABOVE CEILING AND CAP REMAINING PIPE.
- 15.406 PLUMBING CONTRACTOR TO MAKE ALL NECESSARY DISCONNECTS AND RECONNECTS OF PLUMBING FIXTURES BEING RELOCATED OR REINSTALLED.
- 15.408 ROOF DRAIN HEATER T&P DISCHARGE TO FLOOR DRAIN WITH AN APPROVED AIR GAP. EXISTING PIPING TO REMAIN (VERIFY LOCATION BLDG).
- 15.423 CURE AND PATCH EXISTING CONCRETE FLOOR SLAB OR INSULATION OF NEW UNDERGROUND PLUMBING PIPE. MATCH EXISTING CONSTRUCTION AND FINISHES.
- 15.444 PLUMBING CONTRACTOR TO MAKE ALL NECESSARY DISCONNECTS AND RECONNECTS OF PLUMBING FIXTURES FOR FINISHES WORK. PROVIDE CONTINUOUS SEALANT ALONG THE EDGES OF RECONNECTED FIXTURES. REFURBISH URINAL AND WC FLUSH VALVES TO LIKE NEW OPERATING CONDITION.

brr
 ARCHITECT OF RECORD:
 DOWN P. FRANK
 8211 MEDICAL AVENUE
 OVERLAND PARK, KS 66204
 www.brrarch.com
 TEL: 913-345-9999
 FAX: 913-345-9999

STIPULATION FOR REUSE
 THIS DRAWING WAS PREPARED FOR THE PROJECT IDENTIFIED HEREIN. IT IS THE PROPERTY OF BARRINGTON BROS. ARCHITECTS, P.C. AND IS NOT TO BE REPRODUCED OR TRANSMITTED IN ANY FORM OR BY ANY MEANS, ELECTRONIC OR MECHANICAL, INCLUDING PHOTOCOPYING, RECORDING, OR BY ANY INFORMATION STORAGE AND RETRIEVAL SYSTEM, WITHOUT THE WRITTEN PERMISSION OF BARRINGTON BROS. ARCHITECTS, P.C.

CONSULTANTS
HENDERSON
 ENGINEERS
 886 LEBLANC DRIVE, SUITE 300
 GRESHAM, GA 30429
 TEL: 770.424.3000 FAX: 770.424.3001
 WWW.HENDERSONENGINEERS.COM
 G.A. CORP. REG. NO. 110702734
 EXP. 03/01/2021

Walmart
 ATLANTA (GRESHAM)
 2427 GRESHAM RD SE 30316
 STORE NO: 137109-235
 JOB NUMBER: 2186605706 | PHOTO: SPRB

| ISSUE BLOCK | |
|-------------|--|
| | |
| | |
| | |
| | |
| | |
| | |
| | |
| | |
| | |
| | |
| | |

CHECKED BY: JME
 DRAWN BY: HKM
 PHOTO CYCLE: 09/25/20
 DOCUMENT DATE: 11/20/20

NOT FOR CONSTRUCTION

ENLARGED PLUMBING PLANS

SHEET: P1

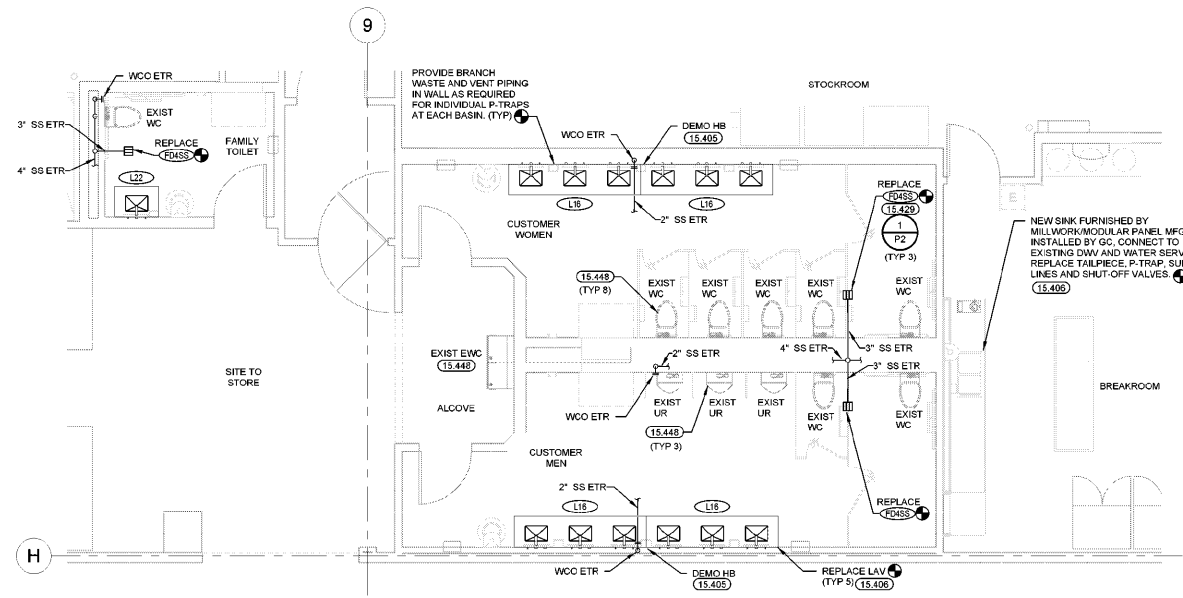

5 REAR RESTROOM PLUMBING PLAN
 1/4" = 1'-0"

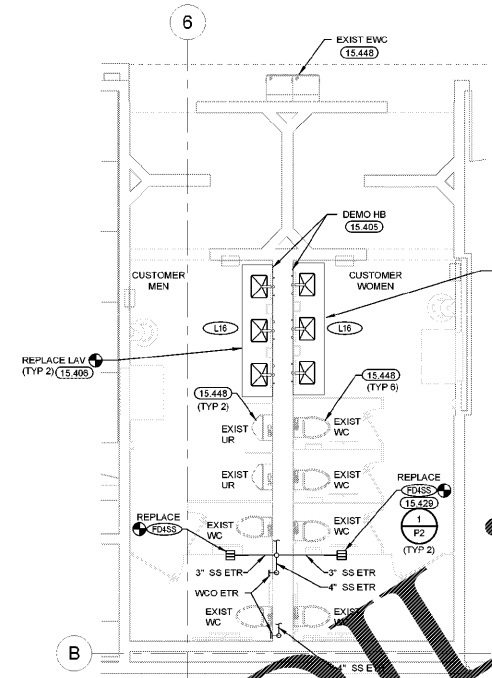

4 FRONT RESTROOM PLUMBING PLAN
 1/4" = 1'-0"

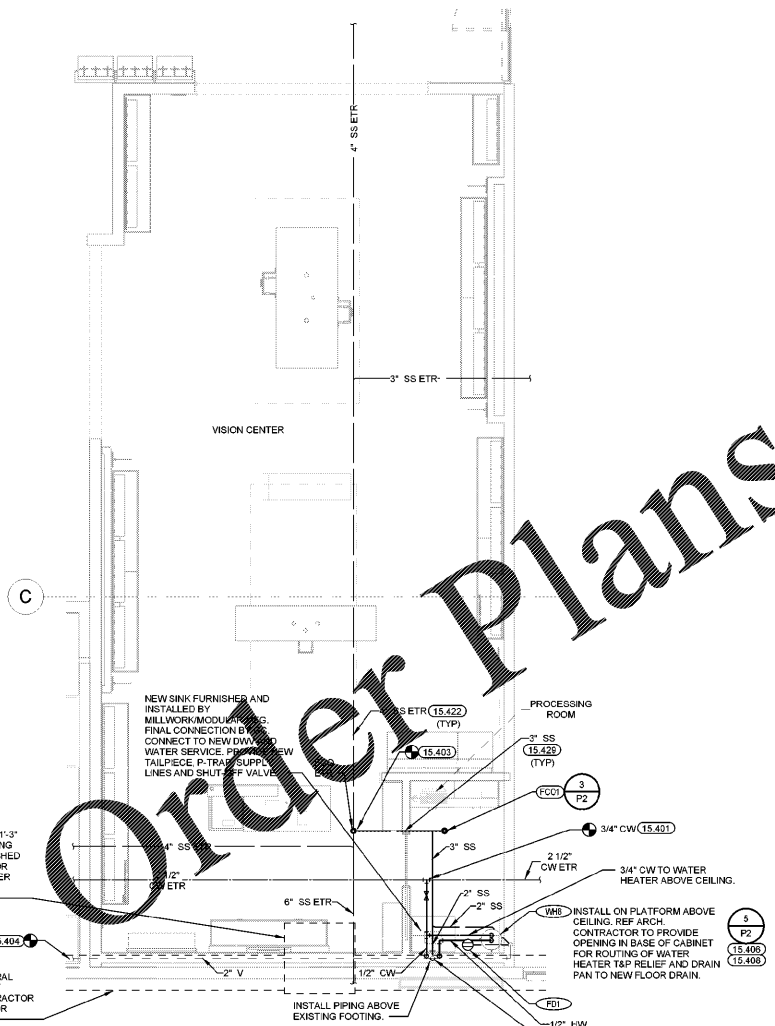

3 VISION CENTER PLUMBING PLAN
 1/4" = 1'-0"

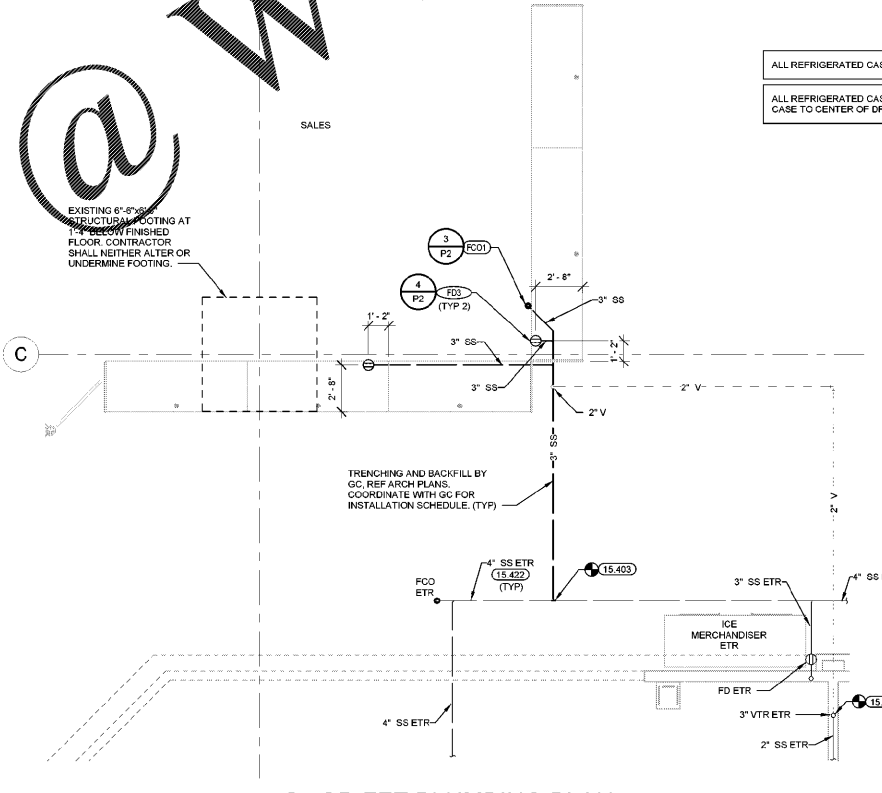

2 GR FET PLUMBING PLAN
 1/4" = 1'-0"

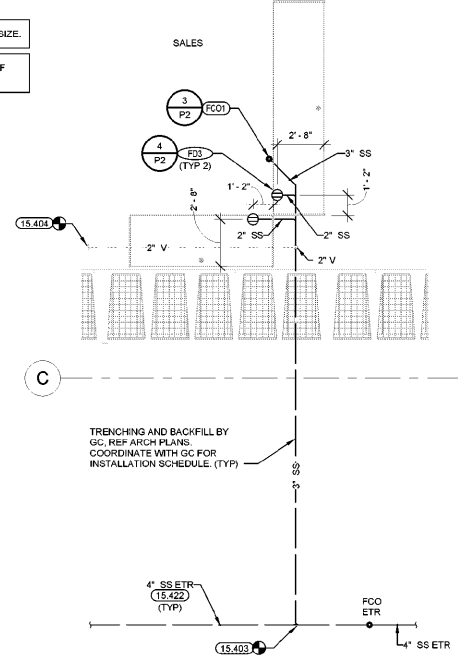

1 GM FET PLUMBING PLAN
 1/4" = 1'-0"

ALL REFRIGERATED CASE DRAIN OUTLETS SHALL BE 2" IN SIZE.
 ALL REFRIGERATED CASE DIMENSIONS ARE FROM EDGE OF CASE TO CENTER OF DRAIN.

TRENCHING AND BACKFILL BY GC. REF ARCH PLANS. COORDINATE WITH GC FOR INSTALLATION SCHEDULE. (TYP)

EXISTING CONDITIONS WERE TAKEN FROM ORIGINAL DRAWINGS AND MAY NOT REFLECT EXACT "AS-BUILT" CONDITIONS. CONTRACTOR SHALL FIELD VERIFY ALL EXISTING CONDITIONS PRIOR TO SUBMITTING FINAL BIDS. CONTRACTOR SHALL CAREFULLY COORDINATE NEW WORK AND DEMOLITION WITH ALL OTHER DISCIPLINES AND EXISTING CONDITIONS.

EACH SUBCONTRACTOR IS RESPONSIBLE FOR HAVING A THOROUGH KNOWLEDGE OF ALL DRAWINGS AND SPECIFICATIONS IN THEIR RELATED FIELD. THE FAILURE TO ACQUAINT THEMSELVES WITH THIS KNOWLEDGE DOES NOT RELIEVE THE RESPONSIBILITY OF PERFORMING THE WORK PROPERLY. NO ADDITIONAL COMPENSATION SHALL BE ALLOWED BECAUSE OF CONDITIONS THAT OCCUR DUE TO FAILURE TO FAMILIARIZE WORKERS WITH THIS KNOWLEDGE.

JARRID W. EASTENWOOD