

STIPULATION FOR REUSE
THIS IS A PROFESSIONAL SERVICE PROVIDED FOR THE PROJECT AND SITE SPECIFIC. IT IS NOT TO BE REUSED FOR ANY OTHER PROJECT OR SITE WITHOUT THE WRITTEN PERMISSION OF THE ARCHITECT OF RECORD.

CONSULTANTS

Walmart
ATLANTA (GRESHAM), GA
2427 GRESHAM RD SE 30316
STORE NO. 03709-233
JOB NUMBER: 9845888 | PHOTO: 185

ISSUE BLOCK

NO.	DESCRIPTION	DATE

CHECKED BY: _____
DRAWN BY: MED
PROTO CYCLE: 10/30/20
DOCUMENT DATE: 11/20/20

NOT FOR CONSTRUCTION

REAR GROCERY PLAN AND DETAILS

SHEET: GA2

- NOTES:**
- REFRIGERATION CONTRACTOR TO PROVIDE GALVANIZED CLOSURE PANELS AT ALL VERTICAL GAPS AND AT ALL HORIZONTAL GAPS 52" OR LOWER AFF BETWEEN REFRIGERATED CASE, WALLS, AND/OR EQUIPMENT.
 - PROVIDE STAINLESS STEEL CLOSURE PANELS LOCATED IN PREP AREAS. EASE EXPOSED EDGES TO SMALL, UNIFORM RADII.
 - REF FLOOR PLANS FOR ALL PARTITION TYPES AND LOCATIONS.
 - SET CLOSURE PANEL IN A BED OF SEALANT EACH SIDE.
 - FASTEN CLOSURE PANELS WITH #8 PAN HEAD SCREWS AT 9" OC.
 - CLOSURE PANELS TO BE FASTENED ONLY TO THE BACK OF THE REFRIGERATED CASE OR END PANEL SKINS AS INDICATED IN THE DRAWINGS.

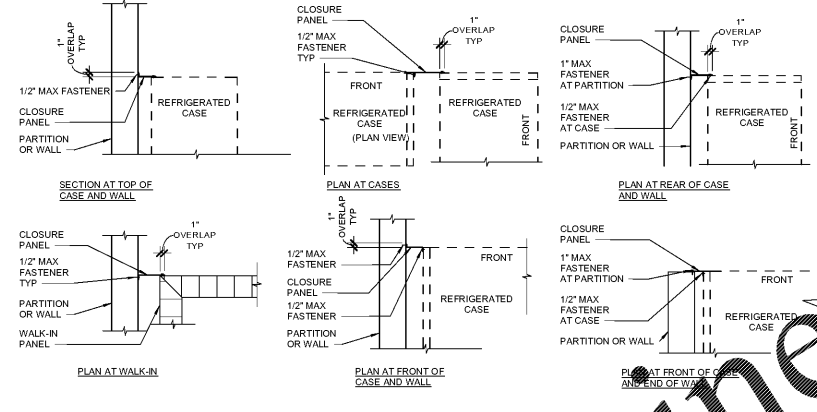

8 CLOSURE PANEL DETAIL
3/4" = 1'-0"

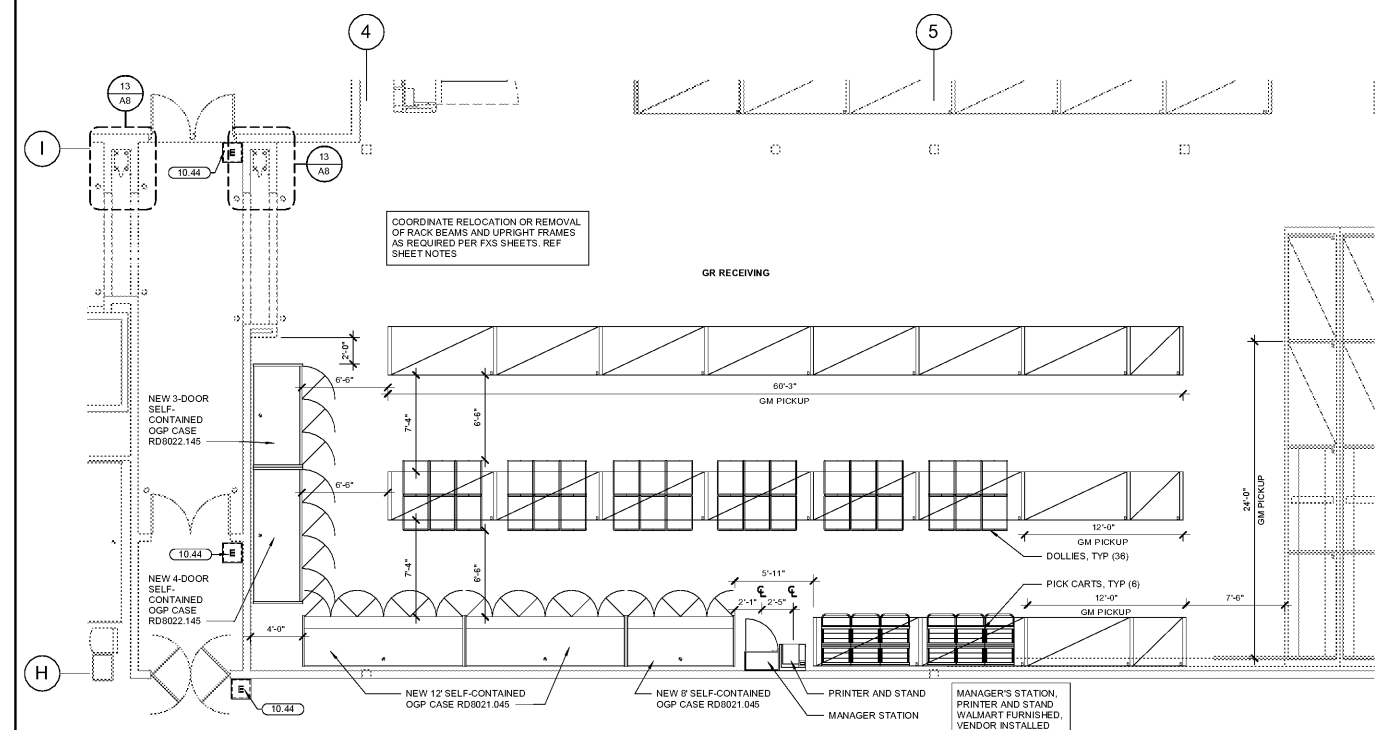

7 OGP PLAN
3/16" = 1'-0"

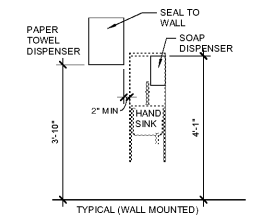

6 HAND SINK ELEVATION
1/2" = 1'-0"

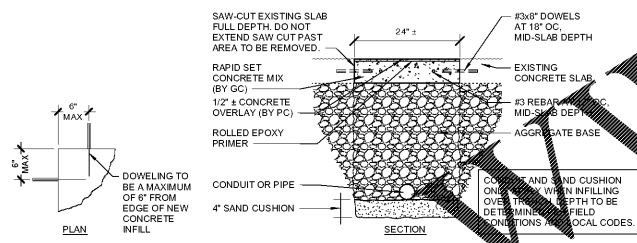

- CONTRACTOR NOTES:**
- SAWCUT EDGES SHALL BE STRAIGHT AND EITHER PARALLEL EXISTING CONTROL/CONSTRUCTION JOINTS. SAWCUTS AT AN ANGLE TO THE EXISTING CONTROL JOINT PATTERN WILL NOT BE ALLOWED UNDER ANY CIRCUMSTANCES.
 - PRIOR TO CUTTING, INSTALL 3/8" WIRE ROSSH PAPER EACH SIDE OF PROPOSED EDGE CUTS IN ORDER TO REDUCE SCARRING OF SLAB THAT IS TO REMAIN.
 - NO OVERCUTTING SHALL BE ALLOWED AT EDGES OR CORNERS. PATCH AREA TO BE REMOVED. PORTIONS OF SLAB WHERE OVERCUTS OCCUR SHALL BE REMOVED AND REPLACED AT THE CONTRACTOR'S EXPENSE, WITH NO EXTENSION OF THE CONSTRUCTION SCHEDULE.
 - PERFORM CUTTING OF EXISTING CONCRETE SLABS IN ACCORDANCE WITH THE DETAILS AND SPECIFICATIONS USING SAWS AND/OR CORE DRILLS. ALL SLAB CUTTING SHALL BE PERFORMED AT NIGHT AFTER THE BUILDING HAS CLOSED FOR BUSINESS. JACK-HAMMERS OR EXPLOSIVES WILL NOT BE USED AT ANY TIME.
 - USE REMOVAL METHODS THAT WILL NOT CRACK, SPALL, OR STRUCTURALLY DISTURB ADJACENT SLABS OR PARTITIONS.

5 SLAB TRENCHING DETAIL
3/4" = 1'-0"

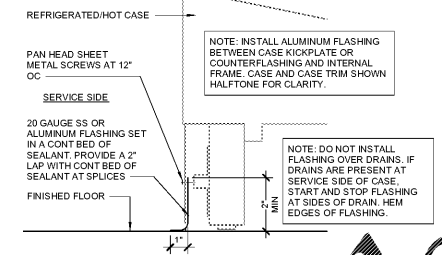

4 CASE FLASHING AT SERVICE DETAIL
3" = 1'-0"

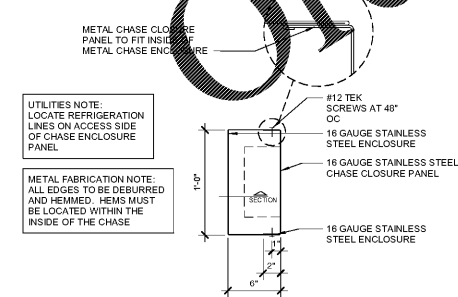

3 STAINLESS STEEL CHASE AT DELI
1/2" = 1'-0"

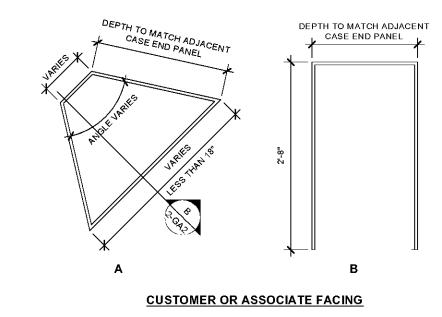

2 FILLER AT SERVICE LINEUP
1" = 1'-0"

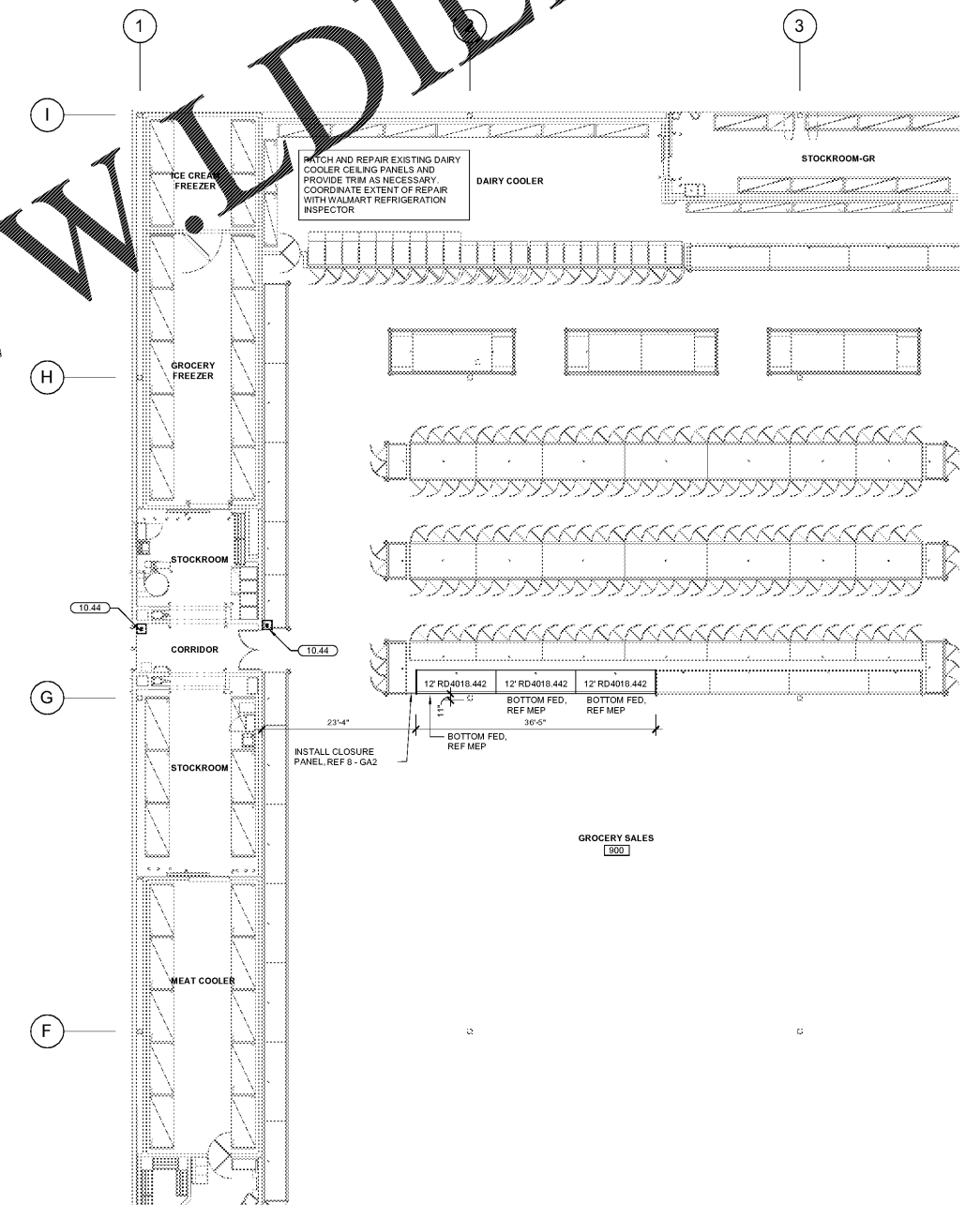

1 REAR GROCERY FLOOR PLAN
1" = 1'-0"

Order Plans @ WWW.DIline.com

11/20/20 10:51 AM 11/20/20 10:51 AM (Atlanta) (Gresham) (GA) (30316) AtlantaGresham_GA_30316_ARCH_V03.rvt