

5 MODULAR WALL CONNECTION AT EXTENDED JOISTS  
 3" = 1'-0"

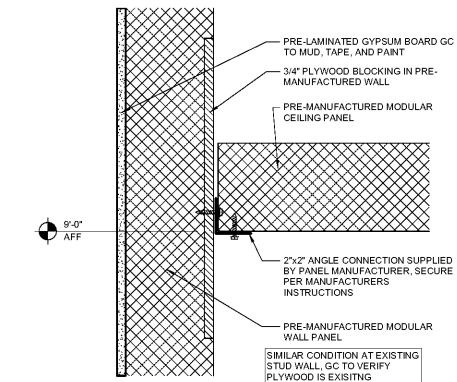

4 MODULAR WALL CONNECTION  
 3" = 1'-0"

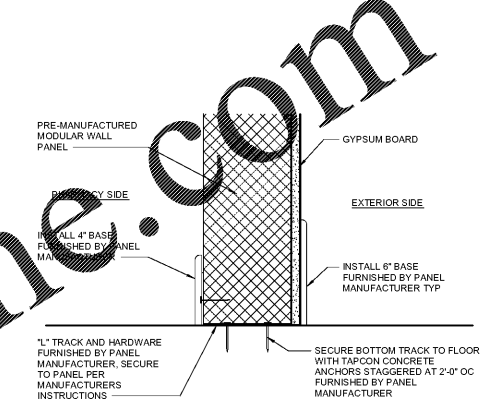

3 MODULAR WALL ATTACHMENT  
 3" = 1'-0"

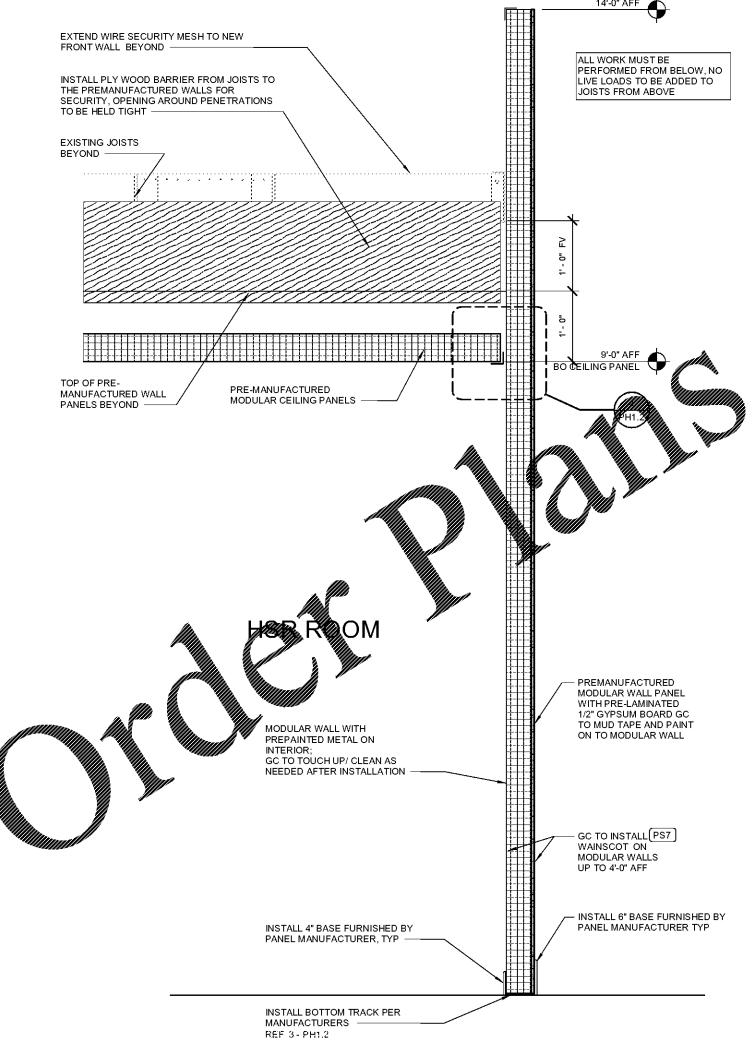

2 MODULAR WALL SECTION HSR  
 1" = 1'-0"

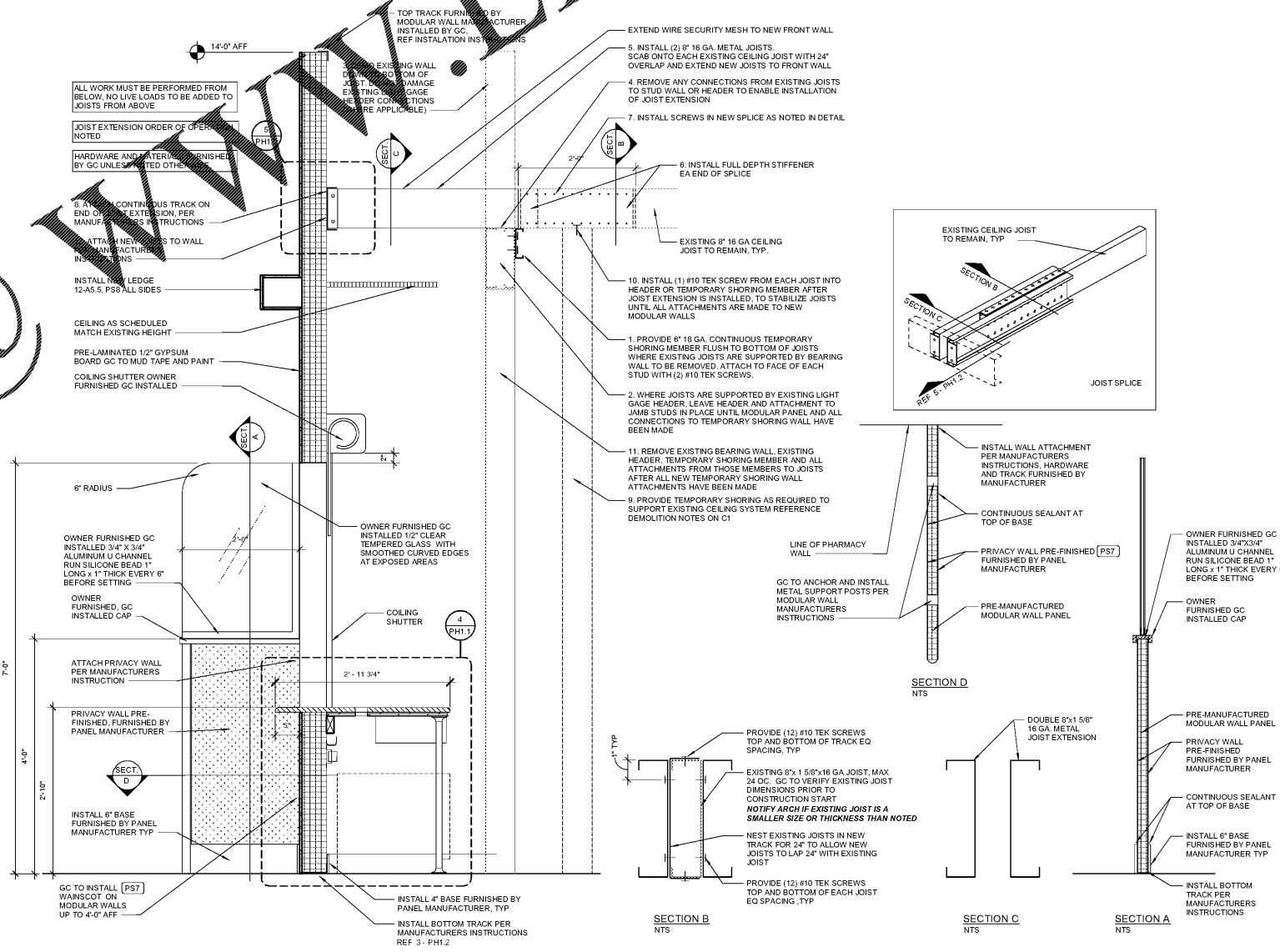

1 SECTION  
 1" = 1'-0"

**Order Plans**

**WWW.DIline.com**

STIPULATION FOR REUSE  
 THIS DOCUMENT IS THE PROPERTY OF BRR CONSULTANTS AND IS TO BE USED ONLY FOR THE PROJECT AND SITE SPECIFICALLY IDENTIFIED HEREIN. IT IS NOT TO BE REPRODUCED, COPIED, OR TRANSMITTED IN ANY FORM OR BY ANY MEANS, ELECTRONIC OR MECHANICAL, INCLUDING PHOTOCOPYING, RECORDING, OR BY ANY INFORMATION STORAGE AND RETRIEVAL SYSTEM, WITHOUT THE WRITTEN PERMISSION OF BRR CONSULTANTS.

CONSULTANTS

**Walmart**  
 ATLANTA (GRESHAM), GA  
 2427 GRESHAM RD SE 30316  
 STORE NO. 03709-2233  
 JOB NUMBER: 9645888 | PROJECT:

ISSUE BLOCK

NO.	DATE	DESCRIPTION

CHECKED BY: MED  
 DRAWN BY: MED  
 PROTO CYCLE: 10/30/20  
 DOCUMENT DATE: 11/20/20

NOT FOR CONSTRUCTION

PHARMACY MODULAR WALL SECTIONS AND DETAILS

SHEET: PH.1.2