

111, 112, 165, 166, 167 (CUSTOMER RESTROOMS)

GENERAL
• ALL WATER CLOSETS AND URINALS TO BE TEMPORARILY REMOVED FOR INSTALLATION OF NEW FINISHES AND TO BE REPLACED IN SAME LOCATION.

WALLS
• GYP BD; PAINT WALLS P131.
• REPLACE EXISTING WALL FINISHES WITH SUBWAY TILE. REF A5.3 FOR TOILET WALL ELEVATION AND FINISH PLANS.

FLOOR
• REF FLOOR FINISH PLANS

CEILING
• GYP BD; REF SHEET SA1 FOR CEILING SCHEDULE. PAINT CEILING P131.

113, 114 ALCOVE

WALLS
• REPLACE OAK BOARD TRIM WITH ALUMINUM CORNER GUARDS.
• GYP BD; PAINT WALLS P131.
• REPLACE EXISTING WALL FINISHES WITH SUBWAY TILE. REF A5.3 FOR TOILET WALL ELEVATION AND FINISH PLANS.

FLOOR
• REF FLOOR FINISH PLANS.

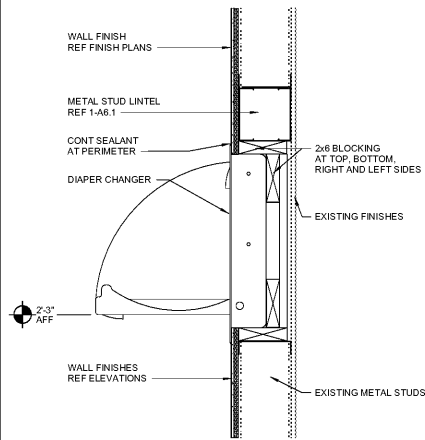

7 NON-RATED WALL AT DIAPER STATION
1 1/2" = 1'-0"

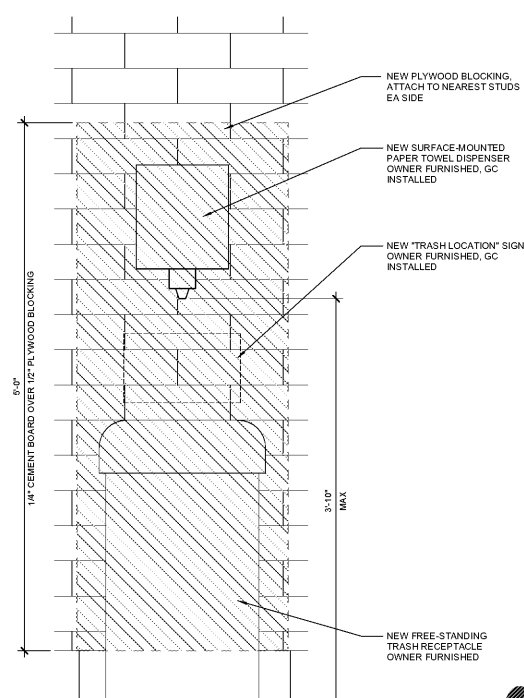

6 PAPER TOWEL/TRASH (PREFERRED)
1 1/2" = 1'-0"

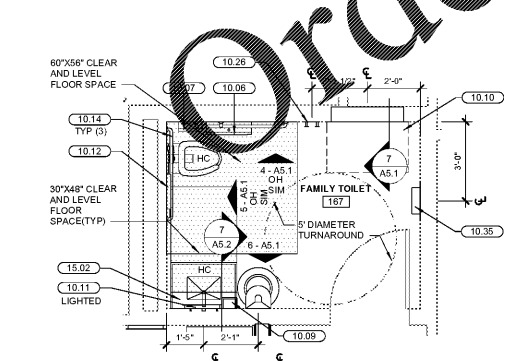

3 FAMILY RESTROOM
3/8" = 1'-0"

FIXTURE HEIGHTS AND CLEARANCES

COMPLY WITH THIS CHART AND ADA STANDARDS FOR ACCESSIBLE DESIGN

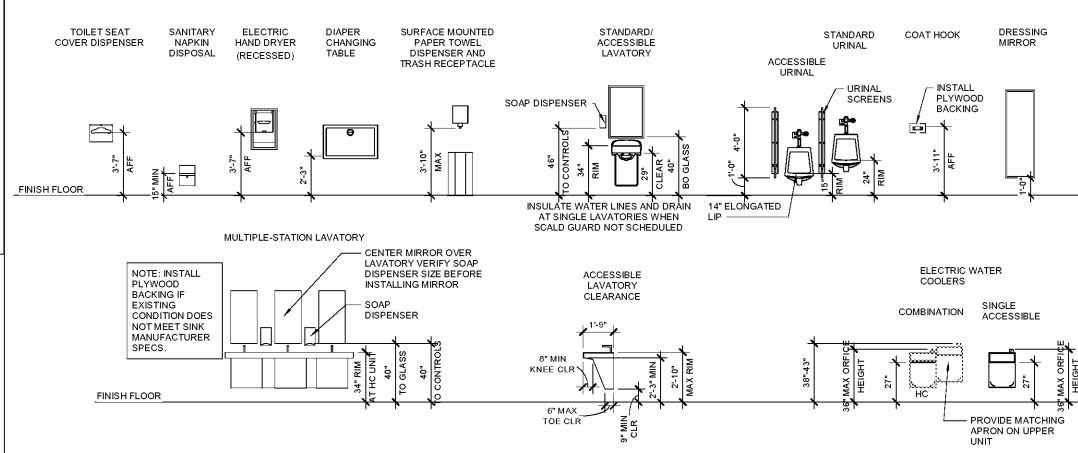

NOTE: WHERE AN ADMINISTRATIVE AUTHORITY REQUIRES FLUSH CONTROLS FOR FLUSH VALVES TO BE LOCATED IN A POSITION THAT CONFLICTS WITH THE LOCATION OF THE REAR GRAB BAR, THEN THE REAR GRAB BAR SHALL BE PERMITTED TO BE SPLIT OR SHIFTED TO THE OPEN SIDE OF THE TOILET AREA.

NOTE: THIS ELEVATION IS REPRESENTATIVE OF TYPICAL FIXTURE MOUNTING HEIGHTS AND CLEARANCES. REFER TO PLAN FOR FIXTURES TO BE INSTALLED.

NOTE: THIS ELEVATION IS REPRESENTATIVE OF TYPICAL FIXTURE MOUNTING HEIGHTS AND CLEARANCES. REFER TO PLAN FOR FIXTURES TO BE INSTALLED.

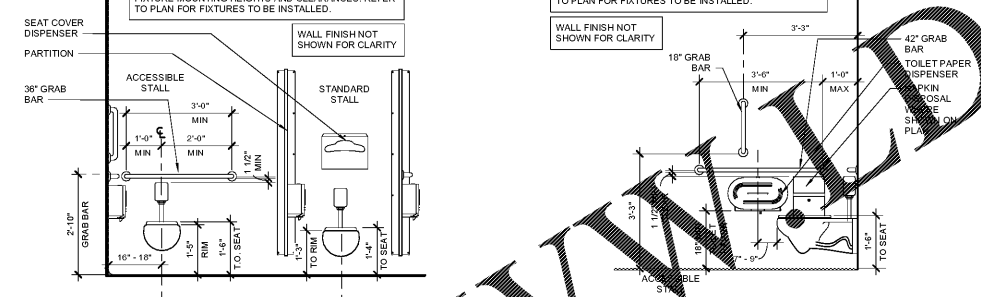

5 ENLARGED STALL ELEVATION
1/2" = 1'-0"

4 ENLARGED STALL ELEVATION
1/2" = 1'-0"

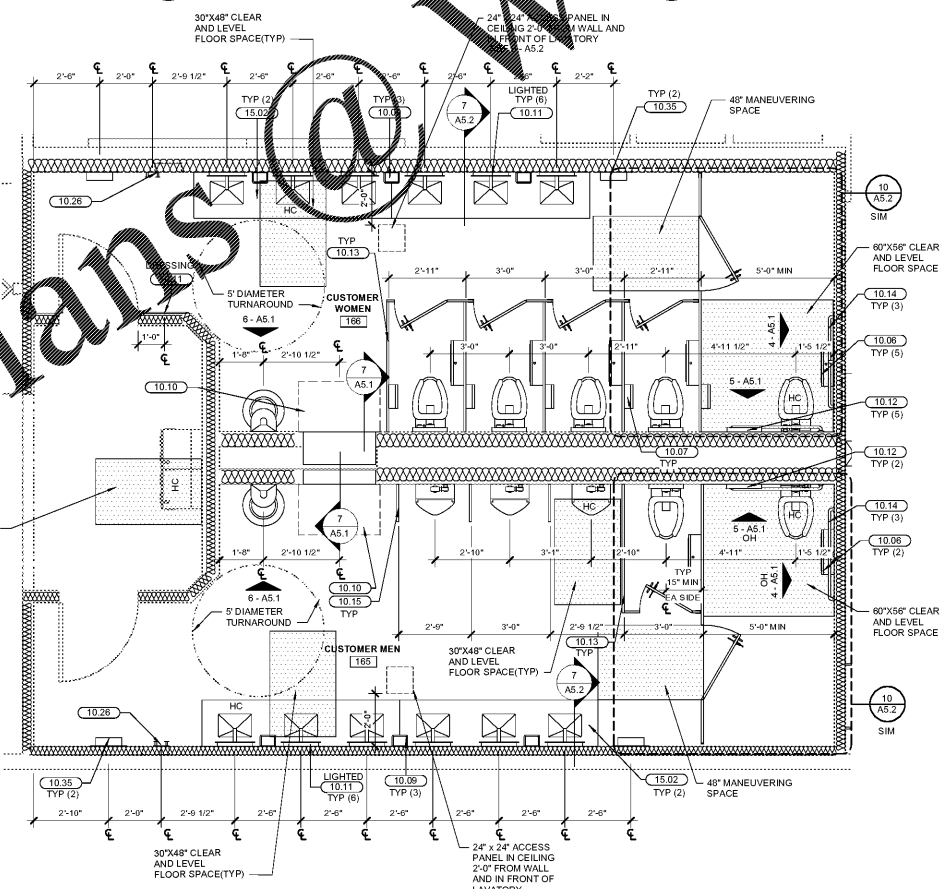

2 REAR RESTROOM FLOOR PLAN
3/8" = 1'-0"

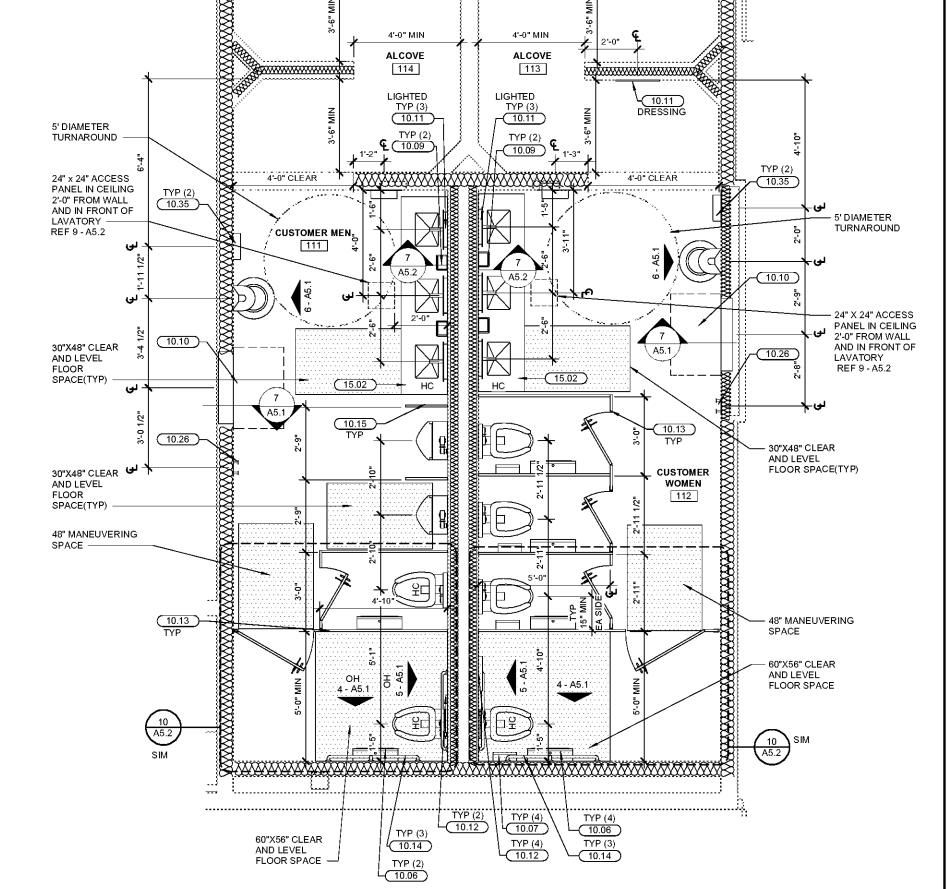

1 FRONT RESTROOM FLOOR PLAN
3/8" = 1'-0"

CUSTOMER RESTROOM FIXTURE SCHEDULE

Table with columns: MARK, ROOM NAME, QUANTITY, and notes for various fixtures like customer men/women, toilet paper holders, soap dispensers, etc.

NOTE: INFORMATION CONTAINED IN THIS SCHEDULE IS FOR INFORMATIONAL PURPOSES ONLY. CONTRACTOR IS RESPONSIBLE FOR VERIFICATION OF ACTUAL CONDITIONS, MATERIALS, DIMENSIONS NECESSARY FOR REPLACEMENT, INSTALLATION, AND REFINISHING.

SHEET NOTES

- 1. INTERIOR PLAN DIMENSIONS ARE TO FACE OF FINISH UNO.
2. REF SHEET A8 FOR SCHEDULE FINISH KEY.
3. PROVIDE A CONTINUOUS BEAD OF SEALANT IN THE FOLLOWING LOCATIONS:
• PERIMETER OF ALL TOILETS AND URINALS TO WALLS AND FLOORS.
• PERIMETER OF SINK TO WALL.
• PERIMETER OF MIRRORS TO WALL.
• PERIMETER OF DIAPER CHANGING TABLE TO WALL.
4. REPLACE ALL TOILET SEATS THROUGHOUT THE STORE BOTH PUBLIC AND ASSOCIATE RESTROOMS, BEHNS MODEL 1055SC, MARLINE ML 105525SC.
5. REF A5.1 FOR FIXTURE HEIGHTS AND CLEARANCES.
6. PROVIDE BATT INSULATION FOR SOUND PROOFING IN TOILET ROOM WALLS.
7. PARTITION DOORS ON HANDICAPPED ACCESSIBLE AND AMBULATORY STALLS SHALL BE 34" WIDE UNO.
8. PARTITION DOORS ON STANDARD STALLS SHALL BE 24" WIDE.
9. PROVIDE WORKING AS REQUIRED AT SINKS AND FIXTURES PER MANUFACTURERS' RECOMMENDATIONS.
10. NEW FLOOR DOORS IN CUSTOMER RESTROOMS SHALL BE FLUSH WITH TOP OF FLOOR FINISH LEVEL SLAB TO DEPTH NEEDED FOR INSTALLATION OF CONCRETE OVERLAY. REPLACE PLUM BOARD CEILING WHEN LIGHTING IS TO BE REPLACED WITH CAN LIGHTS.
11. INSTALL OWNER FURNISHED FOOT OPERATED DOOR OPENER ON ALL RESTROOM DOORS WITHOUT A LATCH. LOCATE IN LOWER CORNER ON PULL SIDE OF DOOR PER MANUFACTURERS' RECOMMENDATIONS.

KEYNOTES

- 10.06 TOILET PAPER HOLDER
10.07 SANITARY NAPKIN DISPOSAL
10.09 SOAP DISPENSER
10.10 DIAPER CHANGING TABLE
10.11 MIRROR
10.12 TOILET SEAT COVER DISPENSER
10.13 TOILET COMPARTMENTS (REF SPECS FOR TYPE AND HEIGHT)
10.14 GRAB BARS
10.15 URINAL SCREEN (REF SPECS FOR TYPE AND HEIGHT) WITH FULL LENGTH ANGLE MOUNTING BRACKET IS
10.26 COAT HOOK (INSTALL PLYWOOD BACKING)
10.35 ELECTRIC HAND DRYER (RECESSED)
15.02 WALL MOUNTED LAVATORY, REF MECH



ARCHITECT OF RECORD: JOHN P. FRANK 8155 WINDYBARK AVE ATLANTA, GA 30328 www.brrinc.com TEL: 512-242-9295 FAX: 512-242-9244

STIPULATION FOR REUSE: THIS DRAWING IS THE PROPERTY OF BRR AND IS TO BE USED ONLY FOR THE PROJECT AND LOCATION SPECIFICALLY IDENTIFIED HEREON. IT IS NOT TO BE REPRODUCED, COPIED, REPRINTED, OR TRANSMITTED IN ANY FORM OR BY ANY MEANS, ELECTRONIC OR MECHANICAL, INCLUDING PHOTOCOPYING, RECORDING, OR BY ANY INFORMATION STORAGE AND RETRIEVAL SYSTEM. WITHOUT THE WRITTEN PERMISSION OF BRR, ANY REUSE OF THIS DRAWING FOR ANY OTHER PROJECT OR LOCATION IS STRICTLY PROHIBITED. BRR SHALL BE NOTIFIED IMMEDIATELY IN WRITING OF ANY SUCH ATTEMPT.

CONSULTANTS

Walmart logo and address: ATLANTA (GRESHAM), GA 2427 GRESHAM RD SE 30316 STORE NO. 03709-233 JOB NUMBER: 9645888 | PHOTO: 2021 SPRB-R

ISSUE BLOCK table with columns for issue number, description, and date.

CHECKED BY: MED
DRAWN BY: MED
PROTO CYCLE: 10/30/20
DOCUMENT DATE: 11/20/20

NOT FOR CONSTRUCTION

RESTROOM PLANS AND ELEVATIONS

SHEET: A5.1