

JAMES E. WILKERSON
A.I.A.

119 East Tallulah Drive
Greenville, S.C. 29605
864-370-2582
864-240-5375 f

FLA REG. AR0015603
JOB NO. 202016

DQ GRILL & CHILL
US HWY 90 (LOT 2)
GLEN ST MARY, FL
32040

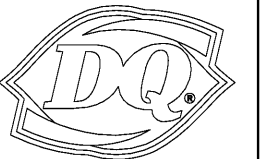

GRILL & CHILL

AMERICAN DAIRY QUEEN
MINNEAPOLIS, MN U.S.A.

*REGISTERED U.S. PATENT OFFICE.
AMERICAN DAIRY QUEEN CORPORATION.
THIS DRAWING, ITS DESIGN DETAIL AND
INVENTION ARE THE PROPERTY OF
AMERICAN DAIRY QUEEN INC. (ADQ) AND
SHALL NOT BE COPIED IN ANY MANNER
NOR DISCLOSED TO ANY OUTSIDE
PARTY WITHOUT ADQ CONSENT.

BUILDING TYPE:
DAIRY QUEEN GRILL & CHILL
CORE66
STORE No. 45961

DRAWN, CHECKED, & APPROVED BY: ADQ
DESIGN-ARCHITECTURE-CONSTRUCTION
(DAC) DEPARTMENT

THIS IS "PLAN" NORTH
FOR ACTUAL BUILDING
ORIENTATION REFER TO
SITE PLAN (BY OTHERS)

ISSUE DATE: 10/30/2020

REVISION DATE:

10/30/2020 ISSUE FOR CONSTRUCTION

- ▲
- ▲
- ▲
- ▲
- ▲

ELEVATIONS

SHEET NUMBER:

A3.1

SIGNAGE CALCULATION	
ALLOWABLE SIGNAGE SIZE	= 200.00 SF
DQ SIGN (FRONT)	= 46.70 SF
DQ SIGN (ENTRY)	= 27.06 SF
GRILL & CHILL SIGN (FRONT)	= 29.64 SF
GRILL & CHILL SIGN (FRONT)	= 29.64 SF
PYLON DQ SIGN	= 46.70 SF
DIGITAL READER BD	= 18.21 SF
SIGN AREA PROVIDED	= 198.49 SF

NOTE: ALL SIGNAGE TO BE PERMITTED UNDER
A SEPARATE SIGN PERMIT

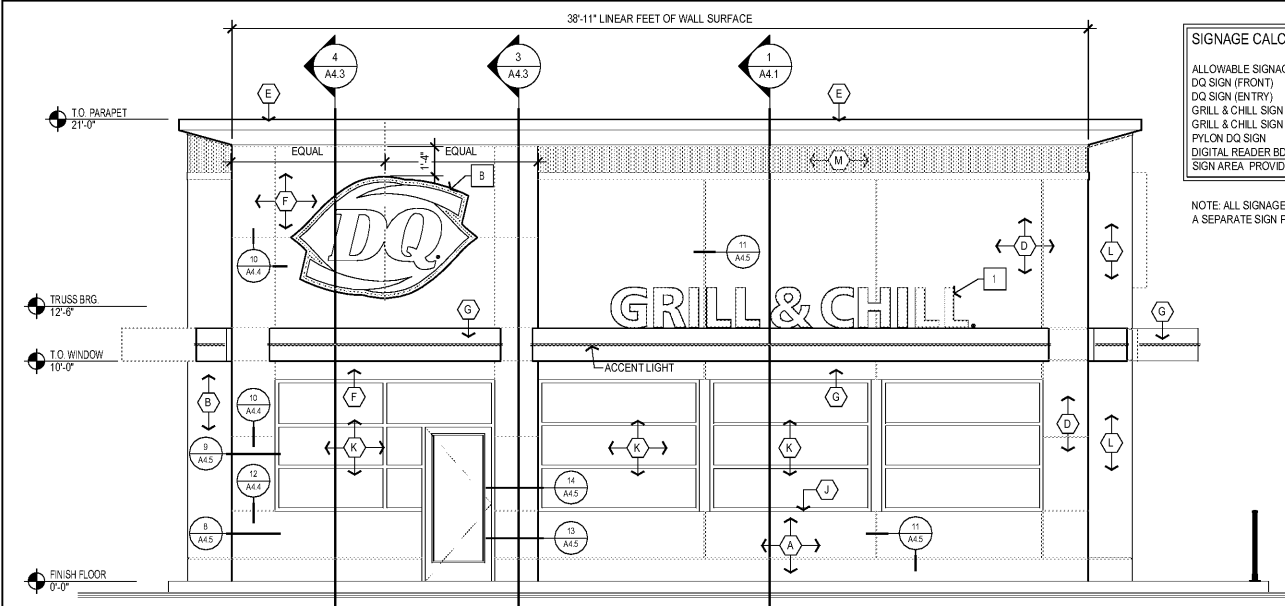

1 EAST ELEVATION (FRONT)

A3.1 SCALE: 1/4" = 1'-0"

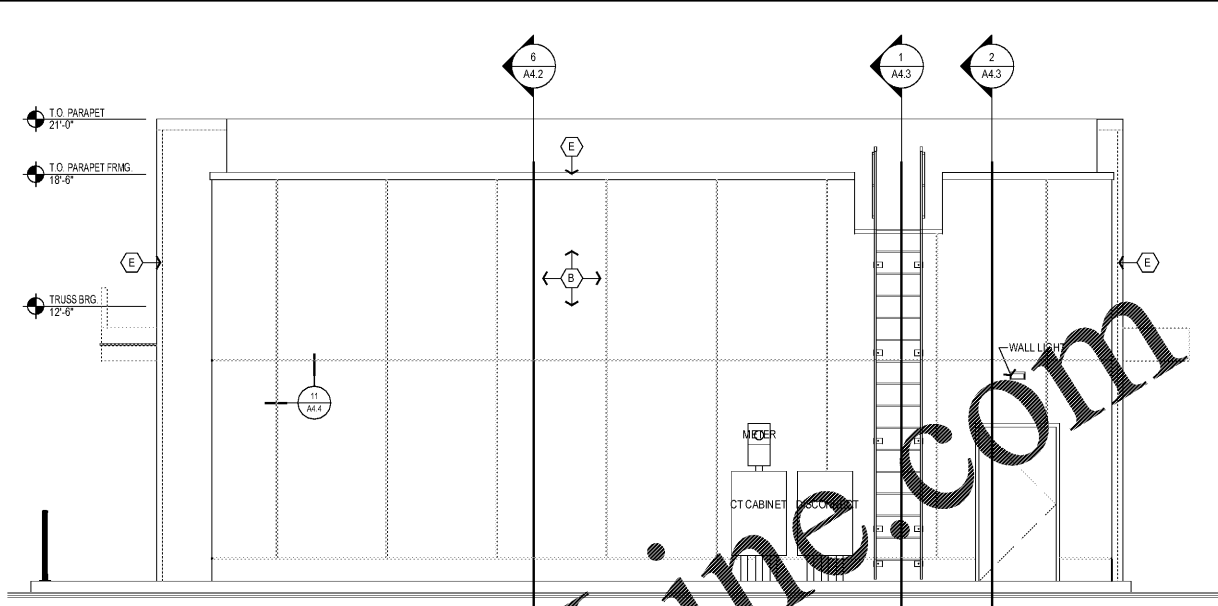

2 WEST ELEVATION (REAR)

A3.1 SCALE: 1/4" = 1'-0"

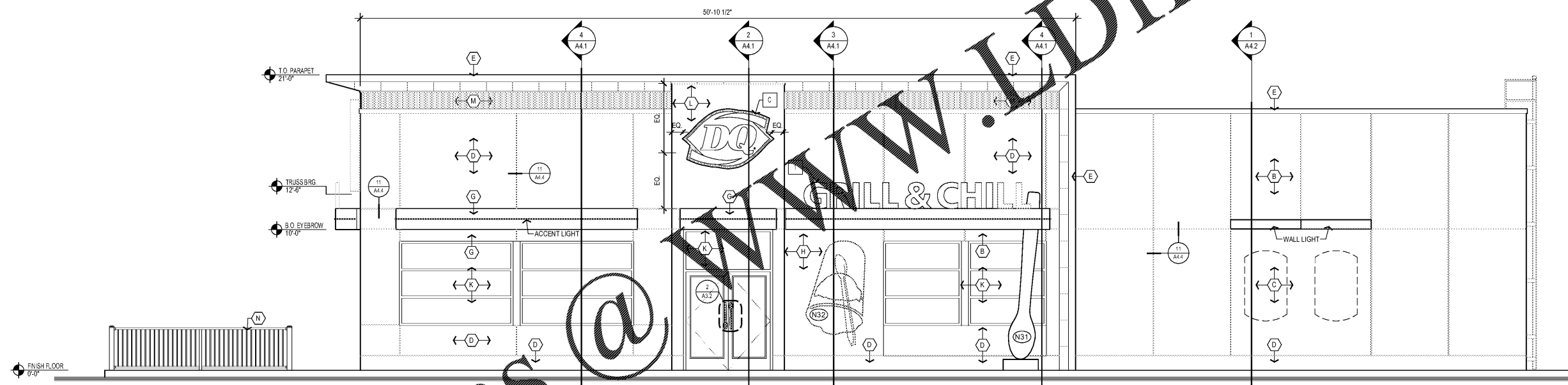

3 NORTH ELEVATION (ENTRANCE)

A3.1 SCALE: 1/4" = 1'-0"

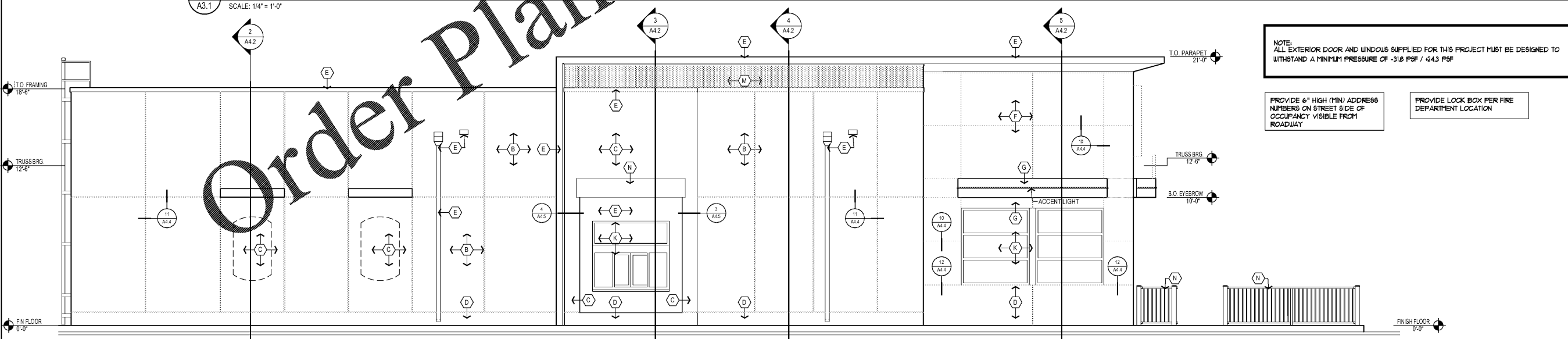

4 SOUTH ELEVATION (DRIVE-THRU)

A3.1 SCALE: 1/4" = 1'-0"

NOTE:
ALL EXTERIOR DOOR AND WINDOW SUPPLIED FOR THIS PROJECT MUST BE DESIGNED TO
WITHSTAND A MINIMUM PRESSURE OF -31.8 PSF / 44.3 PSF

PROVIDE 6" HIGH (MIN) ADDRESS
NUMBERS ON STREET SIDE OF
OCCUPANCY VISIBLE FROM
ROADWAY

PROVIDE LOCK BOX PER FIRE
DEPARTMENT LOCATION

Order Plans @ www.LDOnline.com