

REVISIONS

DATE	DESCRIPTION

1230 North US1, Suite 3
 Omond Beach, Florida 32174
 Phone (866) 872-7794
 www.Newkirk-Engineering.com
 C.A. # 92009
 L.C. # 2900684
 © 2013
 Civil Engineering
 Transportation, CEI &
 Landscape Architecture

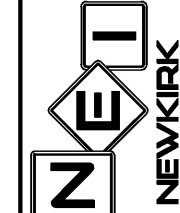

DEMOLITION AND SWPPP PLAN
DAIRY QUEEN
 6567 US-90
 GLEN ST. MARY, FL 32040

THIS DRAWING IS THE PROPERTY OF NEWKIRK ENGINEERING. ANY USE OR REPRODUCTION IN WHOLE OR PART IS PROHIBITED WITHOUT THE EXPRESSED WRITTEN CONSENT OF NEWKIRK ENGINEERING. COPYRIGHT © 2013 ALL RIGHTS RESERVED.

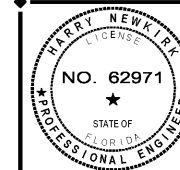

HARRY H. NEWKIRK, P.E. # 62971

PROJECT No: 2020-307

DATE: DECEMBER 2020

DESIGN BY: HHN

DRAWN BY: DAB

CHECKED BY: HHN

SCALE: 1" = 20'

DRAWING NUMBER

4

DEMOLITION AND SWPPP NOTES:

- ALL EROSION CONTROL DEVICES AND VISIBLE BARRICADES SHALL BE INSTALLED AND APPROVED BY THE ENGINEER PRIOR TO THE START OF CLEARING AND GRUBBING.
- THE CONTRACTOR SHALL SCHEDULE A PRECONSTRUCTION MEETING WITH THE COUNTY AS SPECIFIED PRIOR TO START OF CONSTRUCTION.
- THE SITE SHALL BE CLEARED AND GRUBBED OF ALL VEGETATION AND DEBRIS WITHIN THE APPROXIMATE LIMITS OF CLEARING AS INDICATED ON THE DRAWING.
- THE CONTRACTOR SHALL BE RESPONSIBLE FOR CONTACTING THE BAKER COUNTY UTILITY DEPARTMENT, FLORIDA SUNSHINE AND EMERGENCY SERVICES FOR RESPECTIVE UTILITY LOCATIONS AND "NOTICE" OF CONSTRUCTION ACTIVITY.
- ALL REMOVED MATERIAL SHALL BE HAULED OFF-SITE TO AN APPROVED LANDFILL. TREES MAY BE LOGGED OR MULCHED FOR OFF-SITE DISPOSAL AT THE CONTRACTOR'S DISCRETION.
- ALL EROSION CONTROL DEVICES SHALL BE PLACED PRIOR TO THE START OF WORK AND REMAIN IN PLACE UNTIL ALL WORK IS COMPLETE.
- CONTRACTOR SHALL BE RESPONSIBLE FOR PERIODIC INSPECTION AND REMOVAL OF DEBRIS AND SILT BEHIND EROSION CONTROL DEVICES.
- ALL INLETS AND PIPE SHALL BE PROTECTED DURING CONSTRUCTION BY INLET PROTECTION MEASURES TO PREVENT SILTATION IN THE DRAINAGE SYSTEM (SEE DETAILS THIS DRAWING). THE ENTIRE DRAINAGE SYSTEM SHALL BE CLEANED OF ALL DEBRIS PRIOR TO FINAL ACCEPTANCE.
- ALL OFF-SITE AREAS DISTURBED DURING CONSTRUCTION ACTIVITY SHALL BE IMMEDIATELY RESTORED TO PRIOR CONDITION UPON COMPLETION OF WORK.
- SOILS ARE TO BE STABILIZED BY MULCH OR OTHER MEANS DURING CONSTRUCTION. THIS IS INTENDED TO REDUCE SOIL EROSION, BLOWING SAND AND THE IMPACT TO NEIGHBORING PROPERTIES.
- THE CONTRACTOR SHALL PROVIDE THE ENGINEER, COUNTY A MOT PLAN AT PRECONSTRUCTION MEETING. TRAFFIC SHALL BE ALLOWED TO CONTINUE DURING WORK. PROVIDE MEASURES TO DETOUR TRAFFIC AROUND OPEN EXCAVATIONS WITH ADEQUATE BARRICADES, SIGNAGE AND FLAGPERSON TO DIRECT TRAFFIC. EMERGENCY SERVICES SHALL BE NOTIFIED 48 HOUR IN ADVANCE.
- EXISTING DRIVEWAYS SHOWN ADJACENT TO OR OUTSIDE LIMITS OF CONSTRUCTION SHALL REMAIN IN-SERVICE. EXISTING UTILITIES AND DRIVEWAYS SHALL NOT BE REMOVED UNLESS OTHERWISE NOTED.
- IF ANY DEWATERING IS TO OCCUR DURING ANY PHASE OF CONSTRUCTION THEN DEWATERING ACTIVITY SHALL ADHERE TO CHAPTER 40C-22 FAC MORE SPECIFICALLY AS FOLLOWS. PER 40C-22.830(3) A "NOTICED GENERAL SHORT-TERM DEWATERING PERMIT" IS REQUIRED "ONLY IF" DEWATERING EXCEEDS 4 MILLION GALLONS PER DAY, EXCEPT DURING THE FIRST 120 HOURS OF DEWATERING WHEN THE DAILY AND INSTANTANEOUS PUMPAGE RATES SHALL NOT EXCEED 6 MILLION GALLONS PER DAY. AVERAGE DAILY WITHDRAWAL SHALL NOT EXCEED 2 MILLION GALLONS PER DAY FOR THE FIRST 60 DAYS OF THE DEWATERING ACTIVITY AND SHALL NOT EXCEED ONE MILLION GALLONS PER DAY OF A 180 DAY DURATION. EACH SPECIFIC DEWATERING PROJECT SHALL NOT EXCEED 180 DAYS. THE CONTRACTOR SHALL BE RESPONSIBLE TO ENSURE ANY DEWATERING ACTIVITY IS BELOW THE SPECIFIED THRESHOLD. OTHERWISE A PERMIT WILL BE REQUIRED AT THE EXPENSE OF THE CONTRACTOR. THE CONTRACTOR SHALL FAMILIARIZE ITSELF WITH CHAPTER 40C-22 FAC AND BE SOLELY RESPONSIBLE FOR OBTAINING AND SUBMITTING FORM RDS-50 TO SURWMD A MINIMUM OF 10 DAYS PRIOR TO ANY DEWATERING ACTIVITY. SUBMITTAL OF FORM RDS-50 IS NOT REQUIRED IF DEWATERING IS 300,000 GALLONS PER DAY OR LESS AND WILL NOT EXCEED 30 DAYS IN DURATION.

EROSION CONTROL NOTES:

- LAND DISTURBING ACTIVITIES SHALL NOT COMMENCE UNTIL APPROVAL TO DO SO HAS BEEN RECEIVED BY GOVERNING AUTHORITIES. THE GENERAL CONTRACTOR SHALL STRICTLY ADHERE TO THE SWPPP DURING CONSTRUCTION OPERATIONS.
- NO LAND CLEARING OR GRADING SHALL BEGIN UNTIL ALL EROSION CONTROL DEVICES HAVE BEEN INSTALLED.
- THE CONTRACTOR SHALL POST "NO TRESPASSING" SIGNAGE AT ALL SITE ENTRANCES PRIOR TO CONSTRUCTION.
- MAINTAIN EROSION CONTROL MEASURES AFTER EACH RAIN AND AT LEAST ONCE A WEEK.
- THIS PLAN SHALL NOT BE CONSIDERED ALL INCLUSIVE AS THE GENERAL CONTRACTOR SHALL TAKE ALL NECESSARY PRECAUTIONS TO PREVENT SOIL SEDIMENT FROM LEAVING THE SITE.
- GENERAL CONTRACTOR SHALL COMPLY WITH ALL STATE AND LOCAL ORDINANCES THAT APPLY.
- ADDITIONAL EROSION AND SEDIMENT CONTROL MEASURES WILL BE INSTALLED IF DEEMED NECESSARY BY ON SITE INSPECTION.
- NO TURBID WATER SHALL BE DISCHARGED OFF-SITE FROM THE DEWATERING OPERATION. CONTRACTOR SHALL TAKE MEASURES TO CONTROL TURBIDITY.
- IF INSTALLATION OF STORM DRAINAGE SYSTEM SHOULD BE INTERRUPTED BY WEATHER OR NIGHTFALL, THE PIPE ENDS SHALL BE COVERED WITH FILTER FABRIC.
- GENERAL CONTRACTOR SHALL BE RESPONSIBLE TO TAKE WHATEVER MEANS NECESSARY TO ESTABLISH PERMANENT SOIL STABILIZATION.
- PROVIDE DUST CONTROL FOR ALL EARTHWORK OPERATIONS. COVER AREA WITH LIGHT COATING OF WATER OR OTHER APPROVED METHOD.

SWPPP INSPECTIONS AND RECORD KEEPING:

INSPECTIONS ARE REQUIRED AT LEAST EVERY SEVEN (7) CALENDAR DAYS AND WITHIN 24 HOURS FOLLOWING A RAINFALL EVENT OF ONE-HALF (1/2) OF AN INCH OF RAINFALL OR GREATER AND SHALL CONTINUE UNTIL THE SITE COMPLIES WITH FINAL STABILIZATION (NOTICE OF TERMINATION). INSPECTIONS MUST BE CONDUCTED BY A "QUALIFIED" INSPECTOR. "QUALIFIED" IS DEFINED AS A PERSON THAT A) HAS SUCCESSFULLY COMPLETED AND MET ALL REQUIREMENTS NECESSARY TO BE FULLY CERTIFIED THROUGH THE FDEP STORMWATER, EROSION AND SEDIMENTATION CONTROL INSPECTOR TRAINING PROGRAM; B) HAS SUCCESSFULLY COMPLETED AN EQUIVALENT FORMAL TRAINING PROGRAM; OR C) THAT IS QUALIFIED BY OTHER TRAINING OR PRACTICAL EXPERIENCE IN THE FIELD OF STORMWATER POLLUTION PREVENTION AND EROSION AND SEDIMENTATION CONTROL. EACH INSPECTION MUST BE FOLLOWED UP BY A REPORT DOCUMENTING THE INSPECTOR'S FINDINGS AND REQUEST THE REQUIRED MAINTENANCE AND/OR REPAIR FOR THE EROSION AND SEDIMENTATION CONTROL MEASURES. THESE RECORDS ARE USED TO PROVE THAT THE REQUIRED INSPECTION AND MAINTENANCE WERE PERFORMED AND SHALL BE PLACED IN THE SWPPP LEDGER. IN ADDITION TO INSPECTION AND MAINTENANCE REPORTS, RECORDS SHOULD BE KEPT OF CONSTRUCTION ACTIVITIES THAT OCCUR ON THE SITE. THE CONTRACTOR SHALL RETAIN COPIES OF THE SWPPP, ALL REPORTS AND DATA FOR A MINIMUM OF FIVE (5) YEARS AFTER THE PROJECT IS COMPLETE. IN PAPER AND CD FORMAT.

BENCHMARK INFORMATION:

- #1 BOX CUT BACK OF WALK, NO ID (OFF OF PAGE)
ELEVATION = 125.46
- #2 CONCRETE MONUMENT, NO ID
ELEVATION = 126.33
- #3 CONCRETE MONUMENT, NO ID
ELEVATION = 125.60

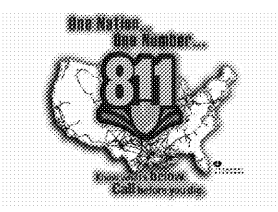

WARNING !!
 CONTRACTOR SHALL TAKE ALL PRECAUTIONS DURING CONSTRUCTION TO AVOID CONTACT WITH EXISTING UNDERGROUND UTILITIES, GAS MAINS AND OVERHEAD ELECTRIC IN THE RIGHT-OF-WAY.

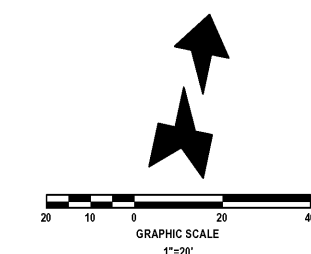

LEGEND:

- PROPOSED SILT FENCE (SEE DETAIL SHEET No. 5)
- TREE PROTECTION
- PROPOSED CONSTRUCTION ENTRANCE (SEE DETAIL SHEET No. 5)
- CONCRETE PAVEMENT REMOVAL (302 SF ± TOTAL)
- ASPHALT PAVEMENT REMOVAL (338 SF ± TOTAL)
- TREES TO BE REMOVED

TREE LEGEND :

	SITE EXISTING	SITE REMOVED
OAK TREE	2	0
PALM TREE	3	2
PINE TREE	52	52
	57	54

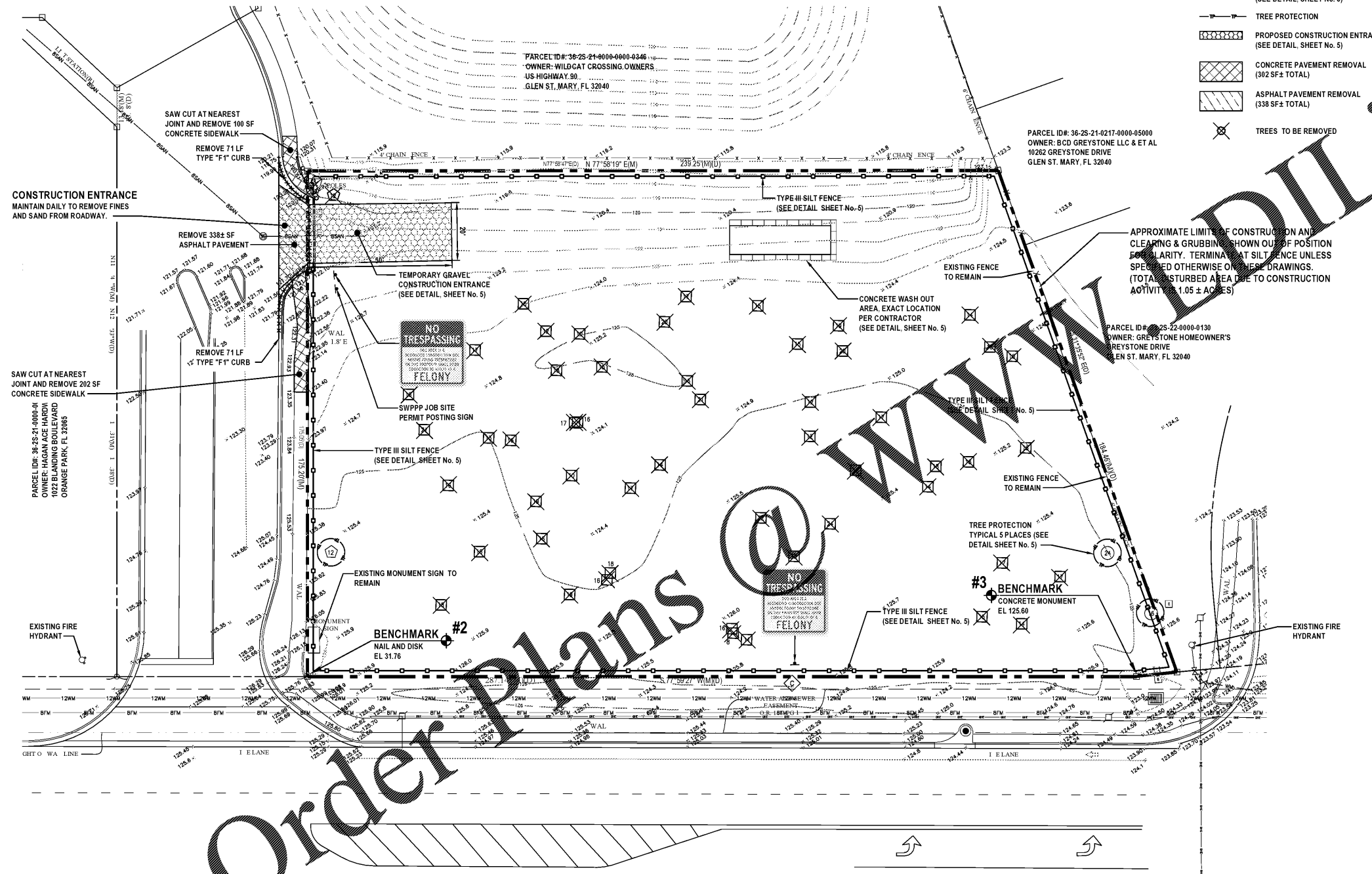

U.S. HIGHWAY 90 (STATE ROAD 10)
 (VARIABLE RW)/SPEED LIMIT 45 MPH

Order Plans

PARCEL ID# 36-25-21-0004-0000-0346
 OWNER: WILDCAT CROSSING OWNERS
 US HIGHWAY 90
 GLEN ST. MARY, FL 32040

PARCEL ID# 36-25-21-0217-0000-05000
 OWNER: BCD GREYSTONE LLC & ET AL
 10262 GREYSTONE DRIVE
 GLEN ST. MARY, FL 32040

PARCEL ID# 36-25-22-0000-0130
 OWNER: GREYSTONE HOMEOWNER'S
 GREYSTONE DRIVE
 GLEN ST. MARY, FL 32040

PARCEL ID# 36-25-21-0000-01
 OWNER: HAGAN ACE HARDY
 1022 BLANDING BOULEVARD
 ORANGE PARK, FL 32085

VERTICAL DATA
 ELEVATIONS REFER TO (NAVD 88) NORTH AMERICAN
 VERTICAL DATUM 1988. FEET AND DECIMAL PART
 THEREOF. BENCHMARK REFERENCE DESIGNATION IS A
 FLORIDA DEPARTMENT OF TRANSPORTATION
 BENCHMARK. DESIGNATION: TBM21
 ELEVATION 125.60