

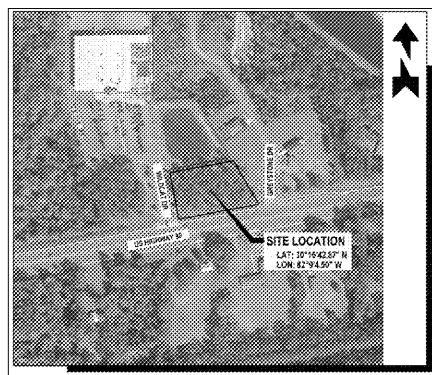

GRILL & CHILL.

LOCATION MAP



BUILDING DESIGN NARRATIVE:

THIS SET OF DRAWINGS DESCRIBES THE CONSTRUCTION OF A SINGLE STOREY 3,336 SF WOOD FRAMED STRUCTURE ON CONCRETE SLAB / FOUNDATION AND IS UN-SPRINKLERED.

THE BUILDING IS INTENDED TO HOUSE THE OPERATION OF A DAIRY QUEEN RESTAURANT WITH INTERIOR SEATING AND OUTDOOR PATIO SEATING.

PLUMBING FIXTURES

FLORIDA PLUMBING CODE, 7TH ED 2020	REQUIRED PLUMBING FIXTURES:
Table 403.1 Minimum Number of Plumbing Facilities	Men (62) = 1 water closet 1 Urinal 2 Lavatories
ASSEMBLY OCCUPANCY	Women (62) = 2 water closets 2 Lavatories
Assembly Restaurant 81 people	Others = 1 Service Sink 1 drinking fountain
Patio Seating 43 people	
Total Assembly (124 people, 62 Men / 62 Women):	
Water Closets = 1 per 75	
Urinals = not more than 67 % of WC	
Lavatories = 1 per 200	
Drinking fountain = 1 per 500	
Others = 1 Service Sink	
	Men = 1 water closet 1 urinal 2 Lavatories
	Women = 2 water closets 2 Lavatories
	Others = 1 Service Sink 1 water dispenser at drink dispenser

APPLICABLE CODES

FLORIDA BUILDING CODE, 7th EDITION (2020)	FLORIDA FIRE PREVENTION CODE, 7th EDITION
FLORIDA PLUMBING CODE, 7th EDITION (2020)	FLORIDA ENERGY CONSERVATION CODE, 7th ED. (2020)
FLORIDA FUEL GAS CODE, 7th EDITION (2020)	FLORIDA ACCESSIBILITY CODE, 7th EDITION (2020)
FLORIDA MECHANICAL CODE, 7th EDITION (2020)	NATIONAL ELECTRIC CODE, 2017 EDITION

BUILDING CODE ANALYSIS

CODE ANALYSIS SUMMARY:

FLORIDA BUILDING CODE 7TH EDITION 2020

A. CHAPTER 3 - USE AND OCCUPANCY CLASSIFICATION
SECTION 303.3 - ASSEMBLY, GROUP A-2

B. CHAPTER 6 - CLASSIFICATION OF BUILDINGS BY CONSTRUCTION:

602.5 - TYPE V CONSTRUCTION
TABLE 603 - TYPE VB CONSTRUCTION, UNSPRINKLERED, UNPROTECTED ONE STORY BUILDING, ALLOWABLE AREA = 6,000 S.F., 1 STORY MAX. HEIGHT = 40 FT. ACTUAL AREA = 3,336 SQ.FT. / ACTUAL HEIGHT = 22'-0" (HIGH POINT)

TABLE 601 - FIRE RESISTANCE RATING REQUIREMENTS FOR BUILDING ELEMENTS

STRUCTURAL FRAME:
COLUMNS, FIRDERS AND TRUSSES: 0 HR
BEARING WALLS:
EXTERIOR: 0 HR
INTERIOR: 0 HR

NON BEARING WALLS AND PARTITIONS:
EXTERIOR: 0 HR
INTERIOR: 0 HR

FLOOR CONSTRUCTION: SLAB ON GRADE 0 HR

ROOF CONSTRUCTION:
INCLUDING SUPPORTING BEAMS AND JOISTS: 0 HR

C. CHAPTER 10 - MEANS OF EGRESS:
SECTION 1004 OCCUPANT LOAD

TABLE 1004.1.2 - MAXIMUM FLOOR AREA ALLOWANCES PER OCCUPANT - ASSEMBLY

ASSEMBLY WITH FIXED SEATS

BOOTH SEATING: (616' / 24") = 26 PEOPLE
BENCH SEATING: (25' / 18") = 15 PEOPLE
NON-FIXED SEATING (192 SF @ 15 SF / PERSON) = 13 PEOPLE
STANDING AREA (90SF @ 5 SF / PERSON) = 18 PEOPLE
KITCHEN & UTILITY AREA (980 SF @ 200 SF / PERSON) = 5 PEOPLE
STORAGE AREA (738 SF @ 300 SF / PERSON) = 2 PEOPLE
OFFICE AREA (40 SF @ 100 SF / PERSON) = 1 PERSON
TOTAL = 81 PEOPLE

TABLE 1017.2 - ASSEMBLY - TRAVEL DISTANCE TO EXIT
SECTION 1009.2.1 COMMON PATH OF EGRESS TRAVEL = 75 FT.
SECTION 1020.4 MAX. DEAD END CORRIDOR = 20 FT.
SECTION 1005.3.2 MINIMUM REQUIRED EGRESS WIDTH MULT. = 0.2 IN.
81 PEOPLE X 2 = 162 INCHES REQUIRED WIDTH
SECTION 1020.2 MINIMUM CORRIDOR WIDTH = 44 IN.
SECTION 1010.1.1 MIN. CLEAR OPENING DOORS = 32 IN.
SECTION 1006.2.1 MIN. NUMBER OF EXITS = 2
NUMBER OF EXITS PROVIDED = 2

TABLE 903.11 - INTERIOR WALL AND CEILING REQUIREMENTS BY OCCUPANCY
OCCUPANCY - GROUP A-2, UN-SPRINKLERED
CORRIDORS AND LOBBIES - CLASS A OR B, FLAMESPREAD 26-75, SMOKE DEVELOPED = 0-450
ROOMS AND ENCLOSED SPACES - CLASS B, FLAMESPREAD 76-200, SMOKE DEVELOPED = 0-450
EXTERIOR ENCLOSURES - CLASS A, FLAMESPREAD 26-75, SMOKE DEVELOPED = 0-450

PROJECT DIRECTORY

ARCHITECT: ADDRESS: CITY/STATE/ZIP: PHONE: 864.370.2582 E-MAIL: wilkjoee@charter.net	JAMES E. WILKERSON, A.I.A. 119 EAST TALLULAH DRIVE GREENVILLE, SC 29605 FAX: 864.240.5375
ENGINEER (MECH AND PLUMB): ADDRESS: CITY/STATE/ZIP: PHONE: 864.370.2582 E-MAIL:	MATTHEW J. WILLIAMS, P.E. 1401 CARTER ST, STE 100 CHATTANOOGA, TN 37402 FAX: -
ENGINEER (ELECTRICAL): ADDRESS: CITY/STATE/ZIP: PHONE: 864.370.2582 E-MAIL:	PHILLIP M. PENNINGTON, P.E. 1401 CARTER ST, STE 100 CHATTANOOGA, TN 37402 FAX: -
ENGINEER (STRUCTURAL): ADDRESS: CITY/STATE/ZIP: PHONE: 864.235.3580 E-MAIL:	MARK HUDSON, P.E. 1350 CLEVELAND ST, SUITE C GREENVILLE, SC 29607 FAX: 864.235.3577
ENGINEER (CIVIL): ADDRESS: CITY/STATE/ZIP: PHONE: (352) 748-3126	CLYMER FARNER BARLEY, INC 4450 N.E. 83rd ROAD WILDWOODFL, 34785 FAX: -

ADQ PROJECT MANAGEMENT: 1-800-985-6666

DESIGN INTENT DRAWINGS

IT IS THE INTENT OF THESE DRAWINGS AND SPECIFICATIONS TO COMPLY WITH THE DESIGN OF AN AMERICAN DAIRY QUEEN RESTAURANT BUILDING.

THE OWNER / TENANT IS ADVISED TO HAVE A PROFESSIONAL INVESTIGATION PERFORMED AND A REPORT GENERATED BY A LICENSED PROFESSIONAL ENGINEER RECOMMENDING REVISIONS TO FOOTING FOUNDATIONS, SIGN AND LIGHTING COMPOSITION. THIS INVESTIGATION SHALL BE PART OF THE CONTRACT CONSTRUCTION DOCUMENTS. REVISIONS HAVE BEEN MADE TO THE SOIL BEARING CAPACITY AND THE BUILDING FOOTING FOUNDATION DESIGN AND NOTED ON STRUCTURAL DRAWING SHEETS AND IN THE PROJECT MANUAL. REVISIONS MAY BE NECESSARY AS A RESULT OF THE SOIL TEST, STATE OR COUNTY CODES.

IT SHALL BE THE RESPONSIBILITY OF THE FRANCHISEE AND THEIR CONTRACTORS TO VERIFY THESE ASSUMPTIONS. IT IS ALSO THE FRANCHISEE AND THEIR CONTRACTORS RESPONSIBILITY TO MAKE NECESSARY REVISIONS TO THE BUILDING STRUCTURAL AND MECHANICAL SYSTEMS TO COMPLY WITH THE DESIGN INTENT DRAWINGS AND SPECIFICATIONS PROVIDED BY THE OWNER/TENANT'S LOCAL CIVIL/ STRUCTURAL ENGINEERING FIRM. TO INCLUDE FINAL SITE AND GRADING PLAN DOCUMENTS.

IT IS THE RESPONSIBILITY OF THE FRANCHISEE AND THEIR LICENSED PROFESSIONALS TO DETERMINE THE MOST APPROPRIATE BUILDING STRUCTURAL SYSTEM FOR THE SELECTED SITE. THESE DESIGN INTENT DRAWINGS SPECIFY WOOD CONSTRUCTION, HOWEVER, AN ALTERNATIVE SYSTEM MAY BE UTILIZED THAT DOES NOT ALTER THE BUILDING IMAGE OR BRAND IDENTITY.

THESE DESIGN INTENT DRAWINGS ARE DESIGNED TO MEET GENERAL BUILDING CODE REQUIREMENTS. IT SHALL BE THE RESPONSIBILITY OF THE FRANCHISEE AND HIS CONSULTANTS TO SUBMIT THESE DOCUMENTS TO THE PROPER GOVERNING AGENCIES FOR THEIR REVIEW AND MAKE ALL NECESSARY MODIFICATIONS OR REVISIONS.

DESIGN, CONCEPTS, DRAWINGS AND SPECIFICATIONS ARE INSTRUMENTS OF SERVICE AND ANY & ALL REVISIONS TO AMERICAN DAIRY QUEEN CORPORATION PROTOTYPE PLANS, BRAND, IMAGE & TRADE DRESS ARE ALSO PROPERTY OF AMERICAN DAIRY QUEEN, INC., LOCATED AT 7505 METRO BOULEVARD, EDINA, MINNESOTA 55439.

WARNING: PROPERTY OF AMERICAN DAIRY QUEEN, INC. NOT TO BE COPIED IN ANY MANNER WITHOUT WRITTEN APPROVAL OF A.D.Q. IF CONSTRUCTION IS NOT BEGUN WITHIN 6 MONTHS OF FINAL PLAN APPROVAL, PRINT SET IS TO BE CONSIDERED OBSOLETE AND CONSTRUCTION SHALL NOT COMMENCE. CONTACT THE ARCHITECTURE/ CONSTRUCTION DEPARTMENT OF A.D.Q. FOR INSTRUCTIONS ON DISPOSITION OF THIS PRINT SET.

OWNERSHIP

ALL PLANS SHALL REMAIN THE PROPERTY OF ADQ. PLANS ARE ISSUED FOR USE AT THE ABOVE ADDRESS ONLY. ANY REPRODUCTION, USE, OR DISCLOSURE THEREOF TO UNAUTHORIZED PERSONS IS PROHIBITED WITHOUT THE CONSENT OF ADQ FOR ANY LOCATION OTHER THAN THAT LISTED ABOVE. FRANCHISEE (OR ITS ASSIGNS) AGREES TO PAY ADD \$10,000.00 FOR EACH UNAUTHORIZED USE OF THE PLANS.

AMERICANS WITH DISABILITIES ACT

AMERICAN DAIRY QUEEN, WANTS TO REMIND YOU THAT AS AN OWNER OR OPERATOR OF A RESTAURANT, YOU HAVE CERTAIN OBLIGATIONS UNDER THE AMERICANS WITH DISABILITIES ACT.

IF YOU ARE INVOLVED IN NEW CONSTRUCTION OR REMODELING, YOU SHOULD DISCUSS WITH YOUR ARCHITECT, CONTRACTORS AND LEGAL COUNSEL, YOUR OBLIGATIONS UNDER THE AMERICANS WITH DISABILITIES ACT TO MAKE SURE YOUR RESTAURANT IS IN FULL COMPLIANCE WITH THE LAW. YOU ALSO SHOULD OBTAIN A COPY OF THE ADA ACCESSIBILITY GUIDELINES (ADAAG) WHICH IS THE FEDERAL HANDICAPPED ACCESS STANDARD FOR NEW CONSTRUCTION AND ALTERATIONS. YOU CAN OBTAIN A COPY BY WRITING:

U.S. ARCHITECTURAL & TRANSPORTATION BARRIERS COMPLIANCE BOARD
1331 F STREET, N.W., SUITE 1000
WASHINGTON, D.C. 20004-1111
(800) 872-2253 (VOICE)
(800) 993-2822 (TTY)
www.ada.gov

BECAUSE AMERICAN DAIRY QUEEN, INC. CANNOT HAVE AVAILABLE TO IT ALL OF THE SPECIFIC DETAILS RELATING TO YOUR RESTAURANT OPERATION, IT CANNOT ENSURE THAT YOUR RESTAURANT COMPLIES. BECAUSE OF ITS COMMITMENT OF SERVICE TO DAIRY QUEEN CUSTOMERS, HOWEVER AMERICAN DAIRY QUEEN, INC. ENCOURAGES ALL OF ITS FRANCHISEES TO MAINTAIN FULL COMPLIANCE WITH THE AMERICANS WITH DISABILITIES ACT.

CODE REVIEW:

CONSTRUCTION TYPE: _____	V-B
OCCUPANCY GROUP: _____	A-2
SEATING: _____	64
GROSS BUILDING AREA: _____	3336 S.F.
HEIGHT OF BUILDING: _____	22'-0"

SHEET INDEX

ARCHITECTURAL	
T1	TITLE SHEET AND CODE ANALYSIS
LSP-1	LIFE SAFETY PLAN & PRODUCT APPROVALS
EQUIPMENT	
F1	EQUIPMENT PLAN
F2	EQUIPMENT SCHEDULE
F3	EQUIPMENT ELEVATIONS
F4	MILLWORK ELEVATIONS & DETAILS
F5	MILLWORK ELEVATIONS & DETAILS
CIVIL	
SUBMITTED UNDER SEPARATE COVER	
ARCHITECTURAL	
A1.1	ARCHITECTURAL SITE PLAN AND NOTES
A1.1A	TRASH ENCLOSURE DETAILS
A1.2	SITE EQUIPMENT DETAILS
A2.1	DIMENSIONED FLOOR PLAN
A2.2	FOUNDATION AND RETENTION DETAILS
A3.1	EXTERIOR ELEVATIONS
A3.2	EXTERIOR ELEVATIONS, DOOR & FRAME TYPES
A3.3	SIGNAGE MATRIX
A4.1	WALL SECTIONS & DETAILS
A4.2	WALL SECTIONS & DETAILS
A4.3	WALL SECTIONS & DETAILS
A4.4	WALL SECTIONS & DETAILS
A4.5	WALL SECTIONS & DETAILS
A5.1	INTERIOR WALL ELEVATIONS
A5.2	RESTROOM PLAN & ELEVATIONS
A5.3	FINISH PLAN & SCHEDULE
A6.1	INTERIOR DETAILS
A7.1	REFLECTED CEILING PLAN
A8.1	SPECIFICATIONS
A8.2	SPECIFICATIONS
A8.3	SPECIFICATIONS
A8.4	SPECIFICATIONS
A8.5	SPECIFICATIONS
A8.6	SPECIFICATIONS
A8.7	SPECIFICATIONS
STRUCTURAL	
S000	STRUCTURAL NOTES & SPECIAL INSPECTIONS
S100	FOUNDATION PLAN
S200	ROOF FRAMING PLAN
S300	FOUNDATION DETAILS
S400	FRAMING DETAILS
S500	DETAILS
PLUMBING	
P1	PLUMBING WATER SUPPLY PLAN
P2	PLUMBING WASTE & VENTING PLAN
P3	ISOMETRIC RISER DIAGRAMS
P4	PLUMBING DETAILS
ELECTRICAL	
E1.1	ELECTRICAL POWER PLAN
E1.2	ELECTRICAL ROUGH-IN PLAN
E2	LIGHTING PLAN
E3.1	ELECTRICAL SITE PLAN
E3.2	SITE PHOTOMETRIC PLAN
E3.3	SITE LIGHT FIXTURE CUT SHEETS
E4	ELECTRICAL SERVICE & PANELS
E5	E.P.O.S. PLAN
E6	CABINET LAYOUT AND LIGHTING CONTROL
E7	ELECTRICAL SPECIFICATIONS
MECHANICAL	
M1	H.V.A.C. PLAN
M2	MECHANICAL ROOF PLAN
M3	MECHANICAL DETAILS & SCHEDULES
M4.1	EXHAUST HOOD SCHEDULE
M4.2	EXHAUST HOOD DETAILS
M4.3	EXHAUST FAN SCHEDULE & DETAILS
M4.4	EXHAUST HOOD FIRE SYSTEM
M4.5	EXHAUST FAN WIRING
M4.6	EXHAUST HOOD ELECTRICAL DETAILS
M4.7	EXHAUST HOOD #1 GREASE DUCT
M4.8	EXHAUST HOOD #2 GREASE DUCT
M5	REFRIGERATION PLAN
MP1	MECHANICAL SPECIFICATIONS

JAMES E. WILKERSON
A.I.A.
119 East Tallulah Drive
Greenville, S.C. 29605
864-370-2582
864-240-5375 f

FLA REG. AR0015603
JOB NO. 202016

DQ GRILL & CHILL
US HWY 90 (LOT 2)
GLEN ST MARY, FL
32040



GRILL & CHILL
AMERICAN DAIRY QUEEN
MINNEAPOLIS, MN U.S.A.

*REGISTERED U.S. PATENT OFFICE.
AMERICAN DAIRY QUEEN CORPORATION.
THIS DRAWING, ITS DESIGN DETAIL AND
INVENTION ARE THE PROPERTY OF
AMERICAN DAIRY QUEEN INC. (ADQ) AND
SHALL NOT BE COPIED IN ANY MANNER
WITHOUT WRITTEN APPROVAL OF ADQ.
TO ANY OTHER PARTY WITHOUT ADQ CONSENT.

BUILDING TYPE:
DAIRY QUEEN GRILL & CHILL
CORE66
STORE No. 45961

DRAWN, CHECKED, & APPROVED BY: ADQ
DESIGN-ARCHITECTURE-CONSTRUCTION
(DAC) DEPARTMENT

THIS IS "PLAN" NORTH
FOR ACTUAL BUILDING
ORIENTATION REFER TO
SITE PLAN (BY OTHERS)

ISSUE DATE: 10/30/2020

REVISION DATE:

10/30/2020	ISSUE FOR CONSTRUCTION
▲	
▲	
▲	
▲	
▲	
▲	
▲	
▲	
▲	

TITLE SHEET CODE ANALYSIS

SHEET NUMBER:
T1

ADQ PRIMARY VENDORS LIST	ADDITIONAL FINISHES AND ALTERNATE VENDORS MAY BE FOUND ON THE AMERICAN DAIRY QUEEN EXTRANET SITE: http://www.dairyqueen.net/enfranchise/servlet/jsp/finishes/finishes.jsp ALL MATERIALS LISTED IN THIS SET OF DRAWINGS MAY BE SUBSTITUTED. SUBMIT SAMPLES TO DO FOR APPROVAL PRIOR TO PURCHASE.				
PRODUCT: FLOOR & WALL TILES, MARMOLEUM WALL FINISHES, VINYL WALL COVERINGS, FRP(S), SUSPENDED CEILING SYSTEMS, LIGHTING FIXTURES, CASE FREEZER, RETROFIT LIGHTING KITS, PLUMBING, TANKLESS WATER HEATER, TOILET PARTITIONS, HAND DRYERS, PATIO RAILINGS, & SPOON HANDLE. COMPANY: HJC, INC, HAINES, JONES & CADBURY, INC. CONTACT: LATRICA ALLISON & AMY PARSON PHONE: 800-456-7099 EMAIL: DQ@hjc.com WEB SITE: www.hjc.com/DO NOTE: HJC, INC. IS AN APPROVED CONSOLIDATOR AND DISTRIBUTOR OF ADQ APPROVED CONSTRUCTION MATERIALS.	PRODUCT: EXTERIOR FINISH INSULATION SYSTEMS (EFIS) COMPANY: MDC WALL COVERING CONTACT: CHUCK DUFFIN PHONE: 800-821-4006 (office) or 612-443-1821 (cell) EMAIL: chaduffin@mcdwall.com WEB SITE: www.stocorp.com	PRODUCT: VINYL WALL COVERINGS COMPANY: MDC WALL COVERING CONTACT: JEAN HAIKAS PHONE: 800-821-4006 (office) or 612-443-1821 (cell) EMAIL: jhaukas@mcdwall.com WEB SITE: www.mcdwall.com	PRODUCT: WIRE DISTRIBUTION SYSTEM COMPANY: SPACE SAVER DISTRIBUTION (SSD) CONTACT: JIM HANCOCK PHONE: 877-999-8093 EMAIL: jimh@ssd.com WEB SITE: www.ssdc.com	PRODUCT: CREDIT CARD SERVICE PROVIDER COMPANY: FIRST DATA CONTACT: MONICA BARNETT PHONE: 877-999-8093 EMAIL: monica.barnett@firstdata.com WEB SITE: www.firstdata.com	PRODUCT: ELECTRONIC HARDWARE CABINET COMPANY: CDW CONTACT: GLENN WAGNER PHONE: 847-690-6019 EMAIL: GlenW@cdw.com WEB SITE: www.cdw.com
PRODUCT: FIBER-CEMENT BOARD SIDING COMPANY: JAMES HARDIE BUILDING PRODUCTS, INC. CONTACT: - PHONE: 888-542-7343 EMAIL: - WEB SITE: www.jameshardie.com	PRODUCT: EXTERIOR ROOFING SYSTEMS COMPANY: DURO-LAST ROOFING, INC. CONTACT: MOLLY GEHRLS PHONE: 888-758-6344 EMAIL: mgehrls@duro-last.com WEB SITE: www.duro-last.com	PRODUCT: MARMOLEUM WALL FINISH COMPANY: ALLEN INDUSTRIES CONTACT: DO HOLTLINE PHONE: 888-294-2007 Ext 3103 EMAIL: do@allenindustries.com WEB SITE: www.allenindustries.com	PRODUCT: SIGNS, EXTERIOR (PYLON & BUILDING) COMPANY: VERIFONE CONTACT: JAMES CARRIGAN PHONE: 979-226-7042 EMAIL: jamesc@verifone.com WEB SITE: www.verifone.com	PRODUCT: CREDIT CARD PROCESSING HARDWARE COMPANY: VERIFONE CONTACT: JAMES CARRIGAN PHONE: 979-226-7042 EMAIL: jamesc@verifone.com WEB SITE: www.verifone.com	PRODUCT: DRIVE THRU TIMER & ORDER CONFIRMATION BD COMPANY: ACRELEC CONTACT: JIM THIMMES, 412-896-2881 CONTACT (CENTRAL/EAST): PAUL MANGANARO, 412-278-7392 EMAIL: sales@acylec.com WEB SITE: www.acylec.com
PRODUCT: BUILDING STONE COMPANY: BORNAL STONE PRODUCTS LLC CONTACT: JOHN SCRIVINGS PHONE: 760-407-5873 EMAIL: jscrivings@bornal.com WEB SITE: www.bornal.com	PRODUCT: FLOOR TILES COMPANY: KATELO TILE CONTACT: JOHN WILKINSON PHONE: 800-286-4230 or 714-916-5632 EMAIL: john@katetile.com WEB SITE: www.katetile.com	PRODUCT: BULK CO2 SYSTEMS COMPANY: NUCCO2 CONTACT: JOHN-FRANK VENNANO OR CARLA LOFFREDO PHONE: 800-472-2855 Ext 3190 or 772-781-3515 EMAIL: jvennan@nucco2.com or cloffredo@nucco2.com WEB SITE: www.nucco2.com	PRODUCT: EXTERIOR DIGITAL READER BOARD COMPANY: DAKTRONICS CONTACT: GREG BRENDAHL PHONE: 805-692-6200 ext 56555 EMAIL: sean.carroll@daktronics.com WEB SITE: www.daktronics.com	PRODUCT: SIGNS AND GRAPHICS COMPANY: SIGN SOURCE CONTACT: JUAN PALOMO PHONE: 952-969-9130 EMAIL: greg@sign-source.com WEB SITE: www.sign-source.com	PRODUCT: DRIVE-THRU ORDER TIMERS COMPANY: HM ELECTRONICS CONTACT: JUAN PALOMO PHONE: 866-532-6200 (office) or 612-875-4100 (cell) EMAIL: palomaj@hme.com WEB SITE: www.hme.com
PRODUCT: ARCHITECTURAL METALS COMPANY: NU LOOK EXTERIORS INC. CONTACT: JAKE STANLEY PHONE: 952-882-8787 EMAIL: jake@nulook.net WEB SITE: www.nulook.net	PRODUCT: ACQUISITION OF FINISH SYSTEMS COMPANY: ARMSTRONG WORLD INDUSTRIES CONTACT: SALES: LISA CAVATAIO & BETH RINEHART PHONE: 800-444-4697 EMAIL: liscavataio@armstrong.com WEB SITE: www.armstrong.com	PRODUCT: FOODSERVICE EQUIPMENT & INSTALLATION COMPANY: WASSERSTROM & SONS (NWS) CONTACT: ROY ZIGLER PHONE: 800-444-4697 614-737-5414 (office) or 614-439-7152 (cell) EMAIL: royzigler1@wasserstrom.com	PRODUCT: EXTERIOR DIGITAL READER BOARD COMPANY: DAKTRONICS CONTACT: GREG BRENDAHL PHONE: 805-692-6200 ext 56555 EMAIL: sean.carroll@daktronics.com WEB SITE: www.daktronics.com	PRODUCT: CLEANING EQUIPMENT COMPANY: ECOLAB CONTACT: STEVEN PAULWIK PHONE: 585-261-5750 EMAIL: steve.paulwik@ecolab.com WEB SITE: www.ecolab.com	PRODUCT: DIGITAL FEATURE BOARD COMPANY: CINEPLEX DIGITAL NETWORKS CONTACT: TIFFANY HAMILTON PHONE: 847-362-6143 ext 4216 EMAIL: ccsales@cinetel.com OR tffany.hamilton@cinetel.com WEB SITE: www.cineplexdigitalnetworks.com
PRODUCT: ARCHITECTURAL METALS COMPANY: 4-CORNER ARCHITECTURAL SHEET METALS INC. CONTACT: BRIET LOONEY PHONE: 952-855-7991 EMAIL: brie@fourcornermetal.com WEB SITE: www.fourcornermetal.com	PRODUCT: EXTERIOR DRY WALL PANELS COMPANY: MARLITE CONTACT: KAREN KANE PHONE: 330-260-7617 EMAIL: mkane@marlite.com WEB SITE: www.marlite.com	PRODUCT: SMALLWARES COMPANY: THE WASSERSTROM COMPANY (TWC) CONTACT: DAVID DRAGONI PHONE: 800-699-9277 ext 8385 EMAIL: david.dragoni@wasserstrom.com WEB SITE: www.wasserstrom.com	PRODUCT: EXTERIOR DIGITAL READER BOARD COMPANY: OPTIC DISPLAYS, INC. CONTACT: MICHELLE VAZQUEZ OR CHAD ENGSTROM PHONE: 800-876-1668 ext 1170 OR 626-252-8333 EMAIL: chad.vazquez@opticsigns.com OR cengstrom@optics.com WEB SITE: www.optics.com	PRODUCT: PATIO UMBRELLAS COMPANY: BARBOCO AWNING CONTACT: KRIS FROST PHONE: 800-333-8303 EMAIL: kris@barbocoawning.com WEB SITE: www.BarbocoAwning.com	PRODUCT: RALLIES COMPANY: LAFORD SAFE & LOCK CONTACT: MIKE CHEYNEY PHONE: 214-845-6810 EMAIL: mike@rslc.com WEB SITE: www.rslc.net
PRODUCT: SOLID SURFACE MATERIAL COMPANY: DUPONT SURFACES (CORIAN) CONTACT: ERIN FAIRFIELD PHONE: 612-499-4875 EMAIL: erinmichelle.fairfield@dupont.com WEB SITE: www.corian.com	PRODUCT: GRAPHIC & POSTERS COMPANY: FRY REGLET CONTACT: ANDY WOOD PHONE: 800-341-9660 ext.227 (office) or 404-431-9605 (cell) EMAIL: andy@ryreglet.com WEB SITE: www.fryreglet.com	PRODUCT: SOUND SYSTEMS COMPANY: MOOD MEDIA CONTACT: JEFF COTTOM PHONE: 866-565-7288 EMAIL: jeff.cottom@moodmedia.com WEB SITE: www.moodmedia.com	PRODUCT: PATIO FURNITURE COMPANY: VAIKUS TALE CONTACT: VICKI TRESSLER PHONE: 715-244-7845 EMAIL: vtressler@vaikus.com WEB SITE: www.vaiokus.com	PRODUCT: RITEXTR DOORS, FRAMES & HARDWARE COMPANY: HAMILTON PARKER CO. / CBC CONTACT: KEVIN BAKER PHONE: 614-358-7843 EMAIL: kbaker@hamiltonparker.com WEB SITE: www.hamiltonparker.com	
PRODUCT: GREASE INTERCEPTOR COMPANY: SCHER GREASE INTERCEPTOR CONTACT: SEAN DUFFY PHONE: 414-559-1787 EMAIL: sean.duffy@scherproducts.com WEB SITE: www.scherproducts.com	PRODUCT: MECHANICAL SYSTEMS COMPANY: CARRIER CONTACT: MARY BETH KOZLOWSKI PHONE: 715-432-7054 EMAIL: marybeth.kozlowski@carrier.com WEB SITE: www.carrier.com/commercial/en/us	PRODUCT: ELECTRONIC POINT-OF-SALE SYSTEMS (EPSS) COMPANY: PARTECH, INC. CONTACT: LISA EGBERT PHONE: 800-458-6989 ext. 5848 EMAIL: lisa.egbert@partech.com WEB SITE: www.neturion.com/qd/	PRODUCT: FIREWALL COMPANY: NETSURF CONTACT: NATALE CHAMBERS-SMITH PHONE: 715-920-0200 ext 2292 EMAIL: nsmith@netsurf.com WEB SITE: www.netsurf.com/qd/	PRODUCT: VINYL CORNER GUARD & GRAPHIC WALL PANEL COMPANY: CONSTRUCTION SPECIALTIES CONTACT: JAY BOHANNON OR NICK COUSE PHONE: 888-424-6287 EMAIL: nationalaccounts@cs-group.com WEB SITE: www.impact-cs-group.com	