

**01 FIRE PROTECTION RISER DETAILS**  
NO SCALE

FIRE PROTECTION SYMBOL KEY (APPLIES TO DIAGRAMS THIS SHEET ONLY)	
SYMBOL	DESCRIPTION
FP-1	LISTED BUTTERFLY CONTROL VALVE WITH TAPER SWITCH
FP-2	MAIN DRAIN VALVE
FP-3	TO FLOOR SINK
FP-4	WET PIPE SYSTEM RISER
FP-5	FLOW SWITCH
FP-6	WEATHERPROOF HORN-STROBE (EXTERIOR)
FP-7	FLANGED CONNECTION
FP-8	COATED RODDING
FP-9	DUCTILE IRON SERVICE PIPING WITH POLY WRAP BELOW BUILDING, 200 PSI-RATED PIPING FROM VAULT TO BUILDING
FP-10	CHECK VALVE WITH BALL DRIP
FP-11	THRUST BLOCK PER NFPA-24
FP-12	TWO-WAY BUILDING-MOUNTED FIRE DEPARTMENT CONNECTION, FDC PER SPECS AND BEYAR COUNTY REQUIREMENTS. CONTRACTOR SHALL CONFIRM FDC TYPE AND LOCATION WITH FIRE MARSHAL'S OFFICE PRIOR TO CONSTRUCTION.
FP-13	DOUBLE CHECK DETECTOR BACKFLOW ASSEMBLY AS APPROVED BY CITY OF GREENVILLE. REFERENCE SITE UTILITY DOCUMENTS. VERIFY THAT ASSEMBLY IS A LISTED BACKFLOW DEVICE PER LOCAL JURISDICTION REQUIREMENTS TO PROTECT PUBLIC WATER SUPPLY.

NOTE 1: FIRE PROTECTION DIAGRAM DOES NOT SHOW ALL REQUIRED TRIM AND/OR COMPONENTS, SUCH AS TAMPER SWITCHES, FLOW SWITCHES, PRESSURE GAUGES, VALVES, DRAIN CUPS ETC. ALL REQUIRED TRIM COMPONENTS SHALL BE PROVIDED AS REQUIRED BY NFPA-13. REFER TO SPECIFICATIONS FOR ADDITIONAL DETAILS.

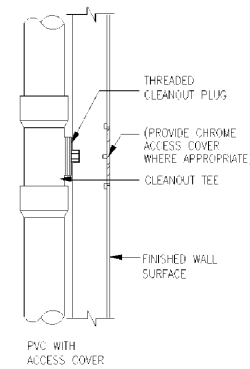

**02 WALL CLEANOUT DETAIL**  
NO SCALE

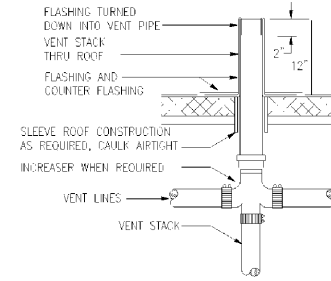

**03 VENT STACK DETAIL**  
NO SCALE

NOTES:

1. SIZE OF OPENING IN ROOF DECK TO BE AS SMALL AS POSSIBLE. COORDINATE WITH STRUCTURAL DRAWINGS.
2. FOR ROOF CONSTRUCTION TYPE, REFER TO ARCHITECTURAL DRAWINGS.
3. CONDENSATE DRAIN LINE TO BE GALVANIZED IRON OR COPPER.

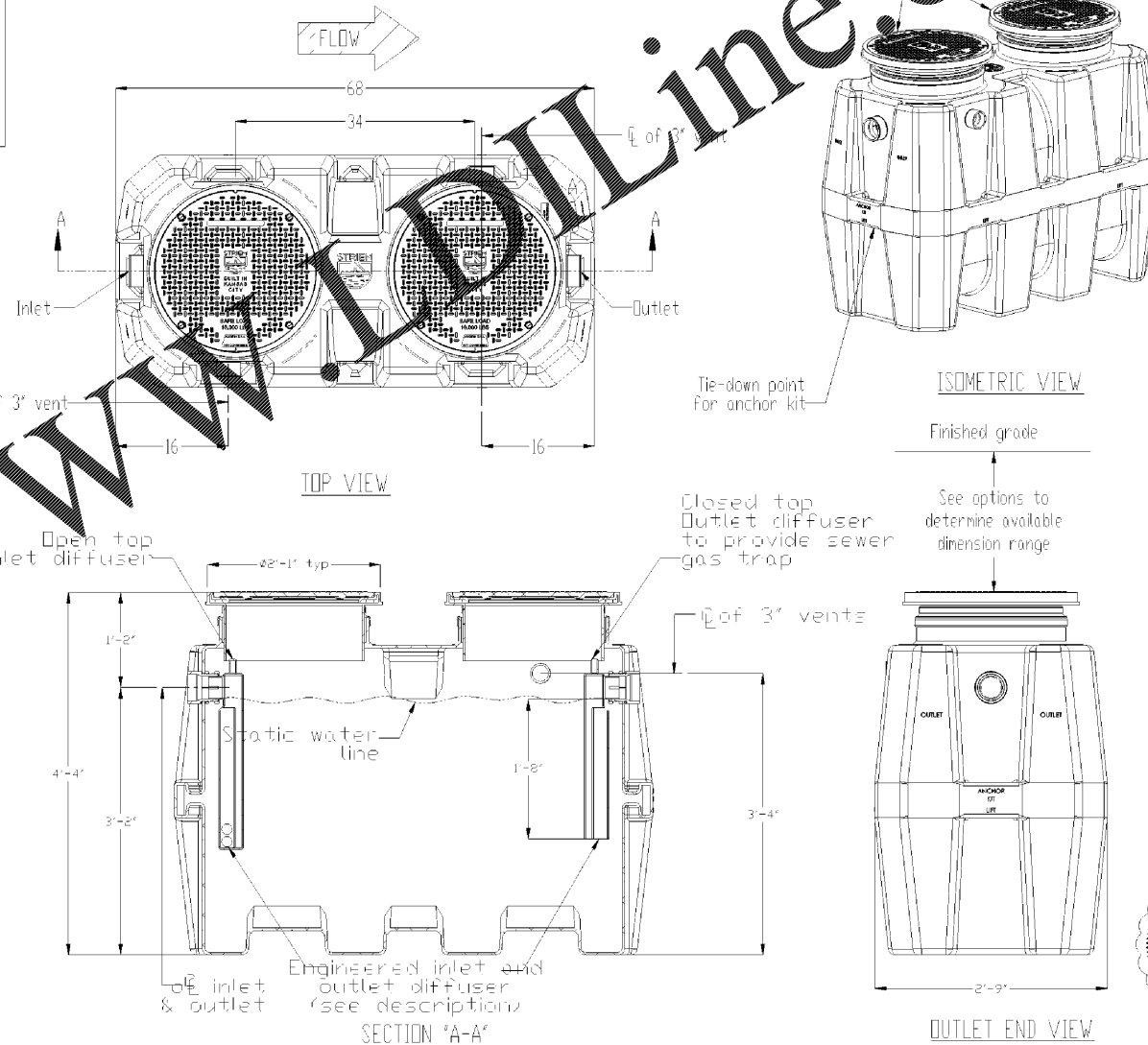

MODEL NUMBER:	OS-100	<b>SPECIFICATION SHEET</b>
DESCRIPTION:	100 GPM POLYETHYLENE OIL/SAND SEPARATOR	
Striem 3100 Brinkerhoff Kansas City, KS 66115 Tel: 913-222-1500 Fax: 913-291-0457 www.striemco.com		
DWG BY: MJ    DATE: 10/02/18    REV: 0    ECD:		
Made in the USA		

**05 SAND/OIL SEPERATOR DETAIL**  
NO SCALE

Order Plans @ [www.onlinedrawing.com](http://www.onlinedrawing.com)

**04 NOT USED**  
NO SCALE

1925 Prospect Ave.  
Orlando, FL 32814  
P (407) 661-9100  
F (407) 661-9101  
[www.c-p.com](http://www.c-p.com)  
Florida Corporate Certificate #AA 0006336

**Calderi & Peterson**  
Architects Engineers Planners  
ORLANDO • PHILADELPHIA

CLIENT NAME  
**Cross Development**  
4336 Marsh Ridge  
Carrollton, TX 75010

PROJECT NAME  
**Caliber Collision Five Forks (161)**  
1215 East Butler Rd.  
Greenville, SC 29607

SHEET TITLE  
**Plumbing Details**

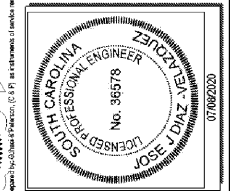
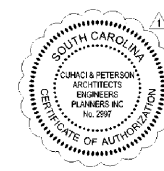

PROJECT NO.	220067
DATE	07/08/2020
DRAWN BY	BK
CHECKED BY	EAC

PROJECT NO.	220067
DATE	07/08/2020
DRAWN BY	BK
CHECKED BY	EAC