

ELECTRICAL NOTES BY SYMBOL "◇"

- ◇ 1 EXHAUST FAN IS CONTROLLED BY THERMOSTAT.
- ◇ 2 EXHAUST FAN IS CONTROLLED BY CO SENSOR AND PUSH-BUTTON OVERRIDE SWITCH. COORDINATE LOCATION OF OVERRIDE SWITCH WITH OWNER.
- ◇ 3 PROVIDE POWER ADAPTER FOR UNIT HEATER CONTROLS.
- ◇ 4 WALL SWITCH FOR RADIANT HEATER-1 AND RADIANT HEATER-2.
- ◇ 5 PROVIDE ELECTRICAL SHUT OFF FOR ENG ASS FAN AND TIE INTO THE FIRE ALARM.

GENERAL ELECTRICAL NOTES:

1. ALL CONDUIT TO ROOF TOP EQUIPMENT SHALL BE ROUTED THROUGH CURB. ALL CONDUIT ROUTING SHALL BE NEAT AND PARALLEL TO JOIST AND/OR CONCEALED AS MUCH AS POSSIBLE.
2. PROVIDE FUSES WITH A LET-THROUGH CURRENT OF NOT GREATER THAN 5KAIC FOR MECHANICAL EQUIPMENT.
3. FOR CF-1, CF-2, AND CF-3 SWITCH LOCATIONS, REFER TO SHEET M1/1.01.
4. PROVIDE STARTERS AS REQUIRED.

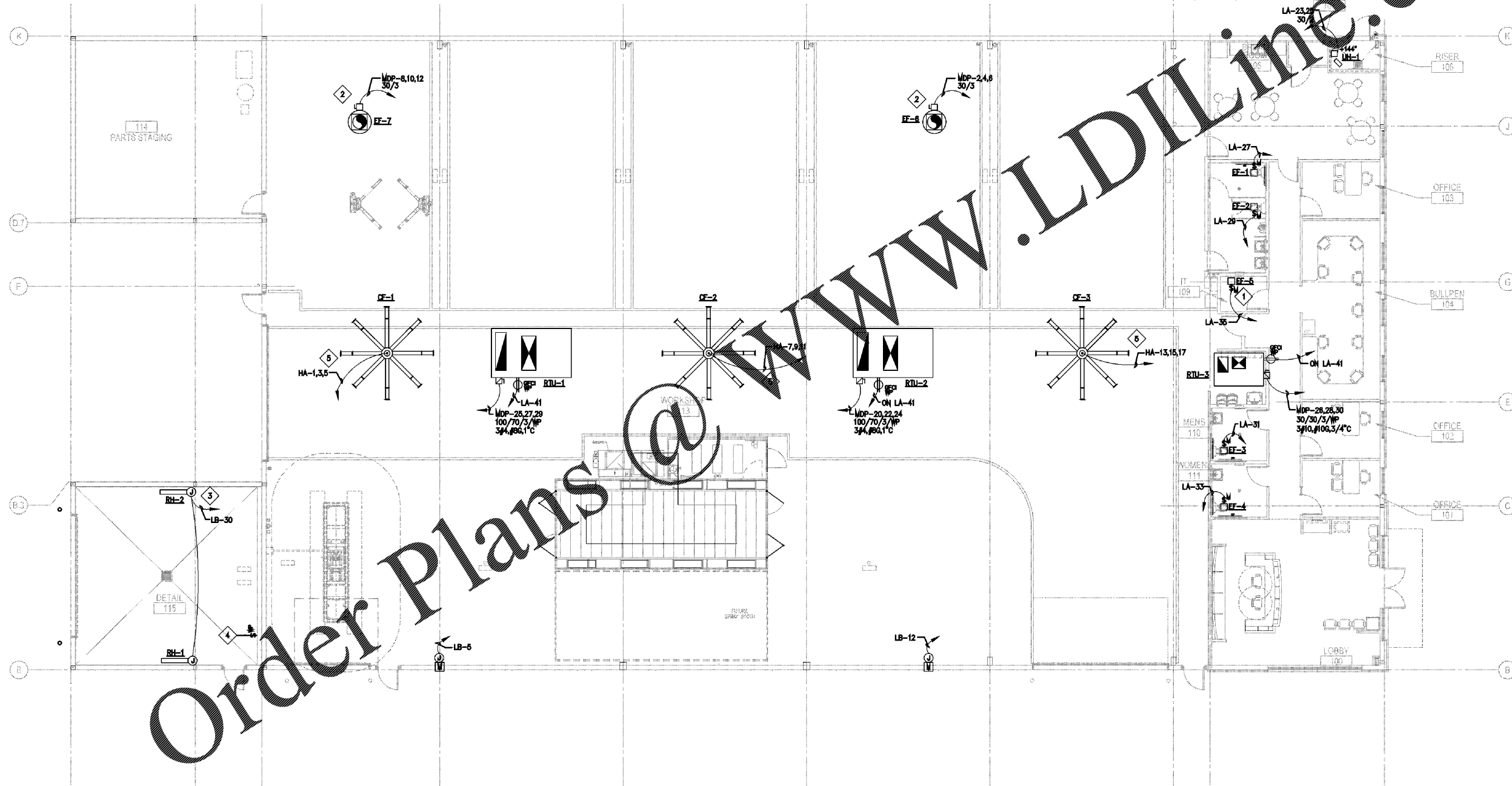

Order Plans @ www.LDILine.com

01 HVAC POWER PLAN
1/8"=1'-0"



<p>PROJECT NO. 220087 DATE 07/08/2020 DRAWN NO. CHECKED JS.</p>	<p>RELEASE PERMIT COMMENT RESPONSE 04/23/20</p>	<p>CLIENT NAME Cross Development 4336 Marsh Ridge Carrollton, TX 75010</p>	<p>PROJECT NAME Caliber Collision Five Forks (161) 1215 East Butler Rd Greenville, SC 29607</p>
<p>SHEET TITLE HVAC Power Plan</p>		<p>DATE 10/28/2020</p>	

BID SET 10/28/2020

E3.0

1925 Prospect Ave.
Orlando, FL 32814
P (407) 661-9100
F (407) 661-9101
www.c-p.com
Florida Corporate Certificate #AA 000626

