

ELECTRICAL NOTES BY SYMBOL "◇"

- 1 MOUNT TELE/DATA CONNECTION BELOW COUNTER. VERIFY FINAL MOUNTING HEIGHT WITH ARCHITECT PRIOR TO ROUGH-IN.
- 2 VERIFY EXACT LOCATION TELE/DATA OUTLETS IN MILLWORK WITH OWNER, ARCHITECTURAL ELEVATIONS AND MILLWORK DRAWINGS.
- 3 TELE/DATA OUTLET TO BE MOUNTED 24" BELOW FINISH CEILING CENTERED OVER COFFEE BAR.
- 4 PROVIDE (1) 2" CONDUIT FOR DATA TO ACCESSIBLE CEILING. COORDINATE CONDUIT ROUTING WITH MILLWORK. COORDINATE COMMUNICATIONS WIRING, CONDUIT REQUIREMENTS AND ANY FURTHER CLARIFICATION WITH OWNER AND IT MANAGER PRIOR TO ROUGH-IN.
- 5 ROUTE TELE/DATA CONDUIT UNDERSLAB WITH ENOUGH CAPACITY TO FEED INDICATED OUTLETS AND PULL STRING. CONDUIT IS ADJACENT TO POWER CONDUIT.
- 6 REFER TO ARCHITECT FOR TELEPHONE BOARD INFORMATION PRIOR TO ROUGH-IN.

GENERAL ELECTRICAL NOTES

- 1. ELECTRICIAN SHALL PROVIDE ALL CONDUITS WITH PULL STRINGS AS REQUIRED TO ALL DATA DROPS. ELECTRICIAN SHALL COORDINATE ALL CONDUIT RUNS WITH IT INSTALLER.

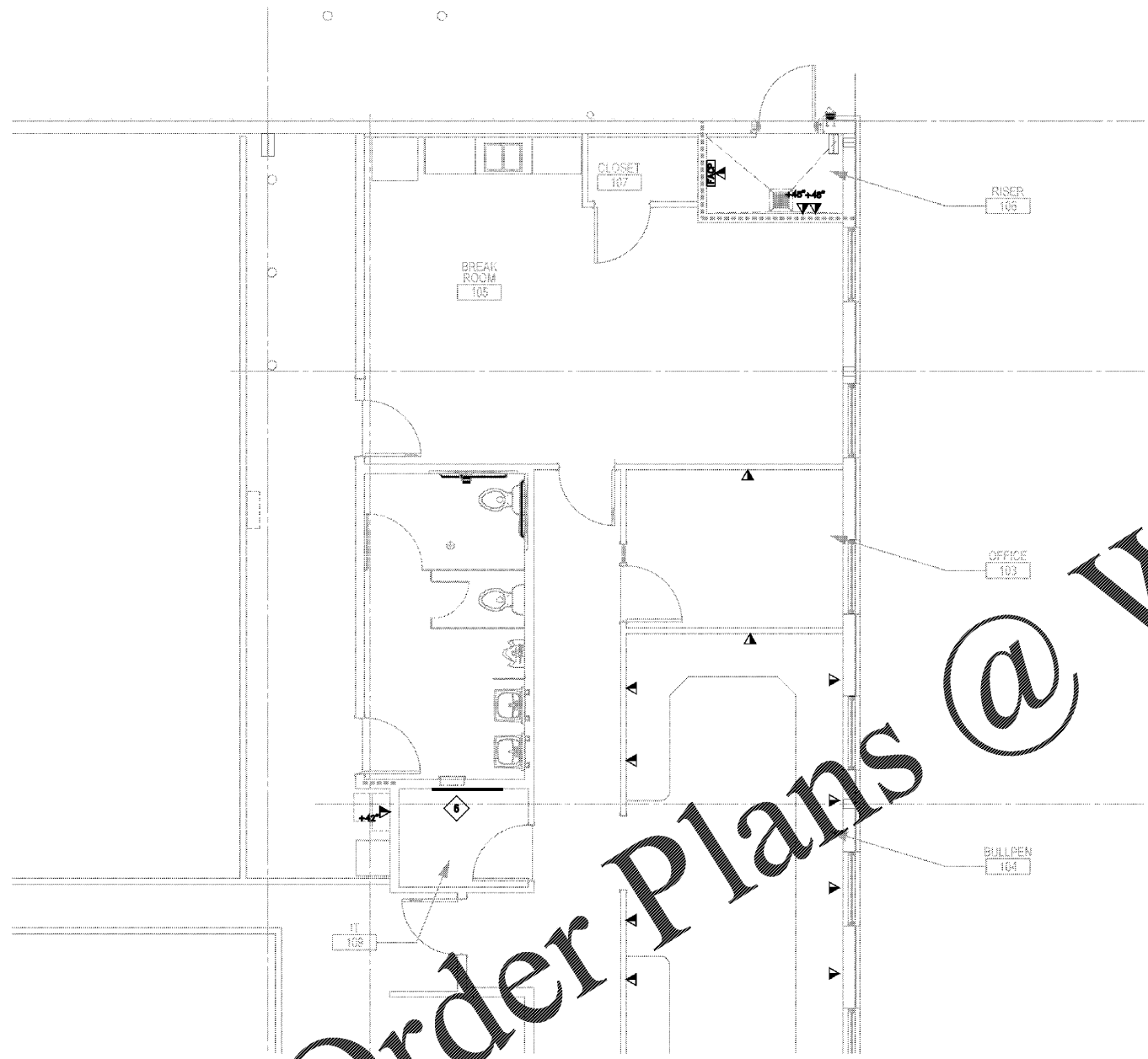

01 ENLARGED OFFICE PLAN
1/4"=1'-0"

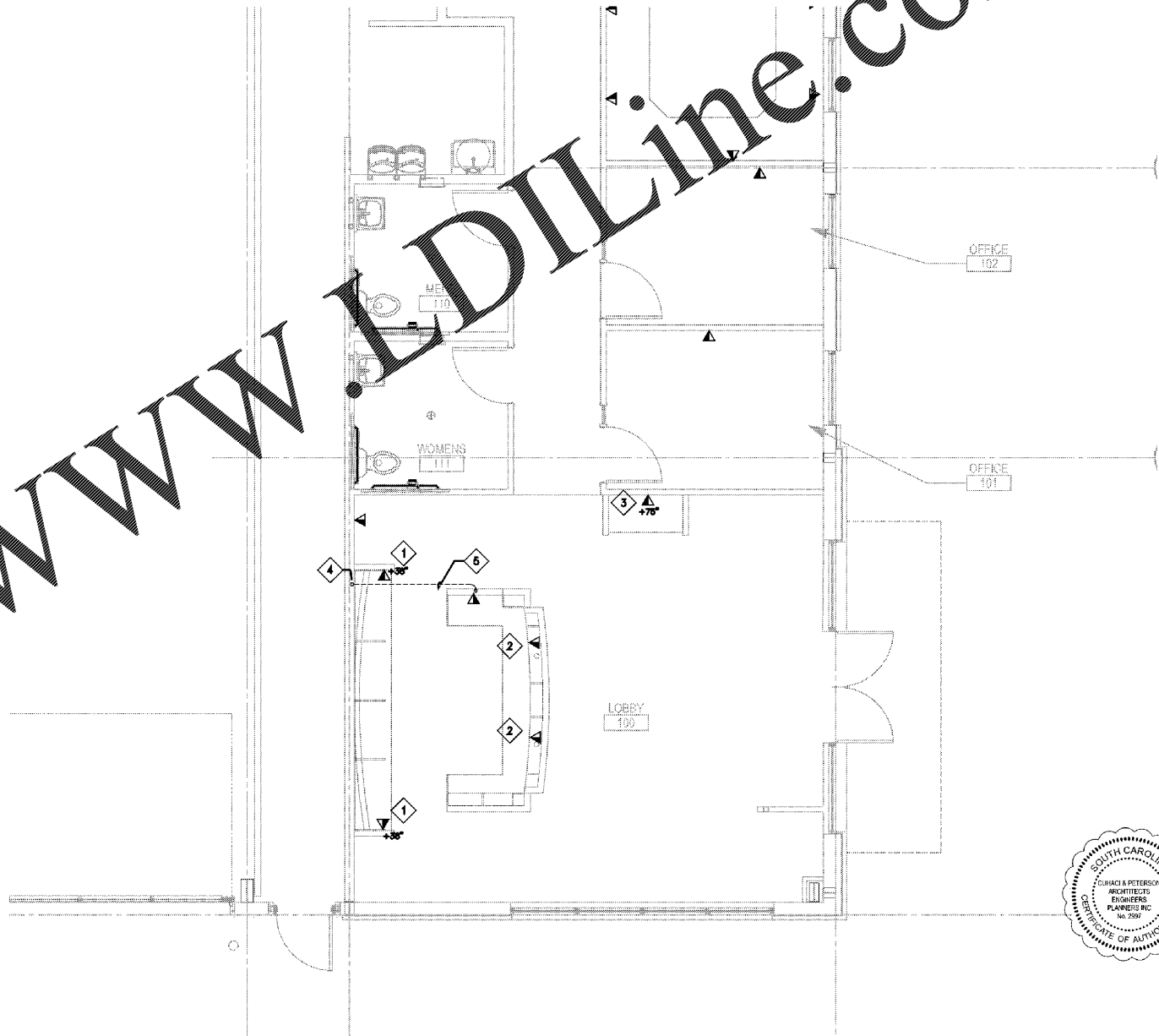

02 ENLARGED OFFICE PLAN
1/4"=1'-0"

Order Plans @ www.LDILine.com

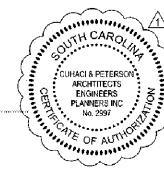

1925 Prospect Ave.
Orlando, FL 32814
P (407) 661-9100
F (407) 661-9101
www.cp.com
Florida Corporate Certificate #AA 000626



CLIENT NAME
Cross Development
4336 Marsh Ridge
Carrollton, TX 75010

PROJECT NAME
Caliber Collision Five Forks (161)
1215 East Butler Rd.
Greenville, SC 29607

SHEET TITLE
Enlarged Data Plan

PROJECT NO.	220087
DATE	07/08/2020
DRAWN	NO
CHECKED	JS

RELEASE	PERMIT COMMENT RESPONSE 04/23/20
---------	----------------------------------

E2.3

BID SET 10/28/2020

COPYRIGHT © All Rights Reserved. Computer Aided Design. All other drawings are the property of the original owner. No part of this drawing may be reproduced without the written permission of the original owner. This drawing is the property of the original owner. No part of this drawing may be reproduced without the written permission of the original owner. This drawing is the property of the original owner. No part of this drawing may be reproduced without the written permission of the original owner.