

Order Plans @ [www.LDILine.com](http://www.LDILine.com)

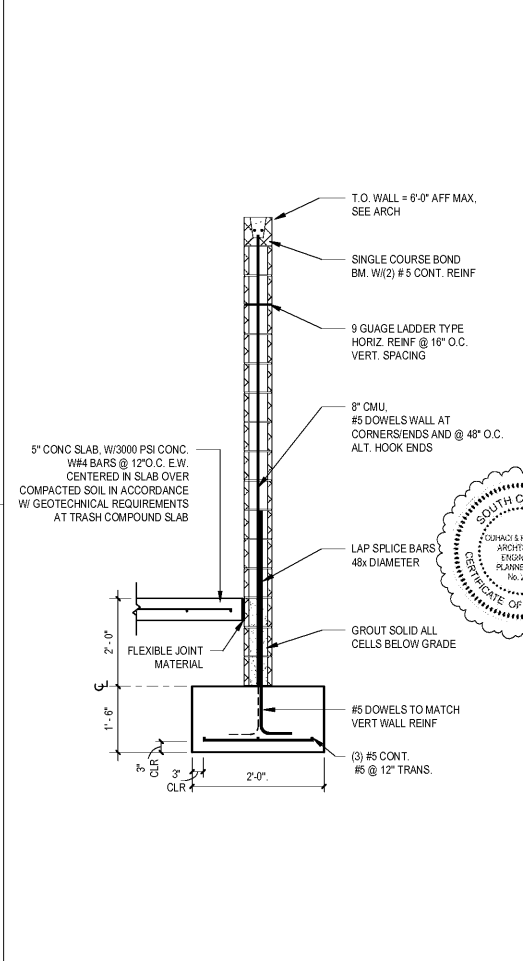
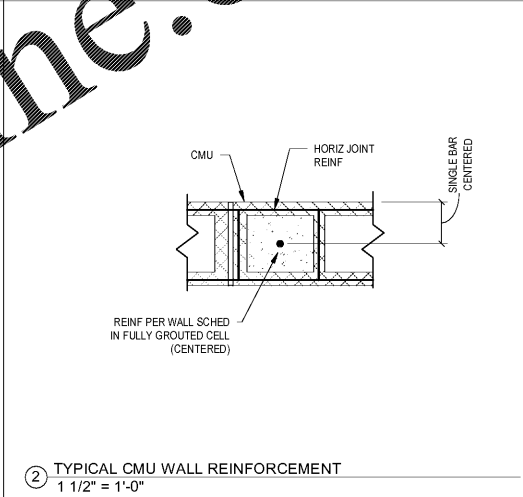
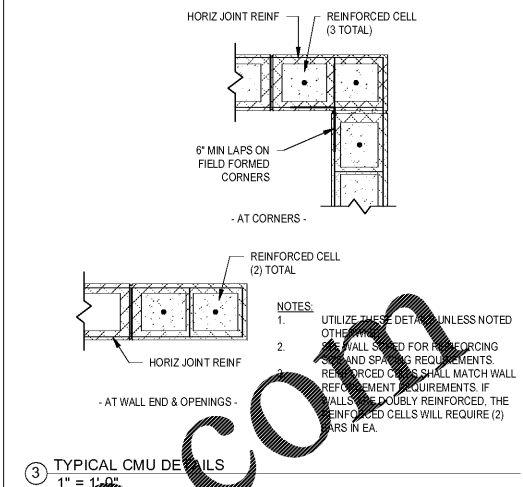

NOTES:  
1. CONTINUITY REINFORCEMENT REQUIRED AT BOND BEAMS.  
2. CONTINUE CONTINUITY REINFORCEMENT ACROSS CONTROL JOINTS.

④ CONTINUITY CORNER, TYP.  
3/4" = 1'-0"

1925 Prospect Ave.  
Orlando, FL 32814  
P (407) 561-9100  
F (407) 561-9101  
[www.lpi.com](http://www.lpi.com)  
Florida Professional Seal No. 12198

**Calder & Peterson**  
Architects & Engineers PLLC

CLIENT NAME  
**Cross Development**

PROJECT NAME  
**Caliber Collision Five Forks**  
1215 East Butler Rd.  
Greenville, SC 29607

SHEET TITLE  
**Trash Compound Details**

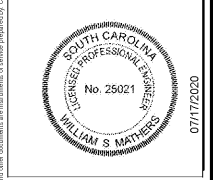

| No. | Description              | Date       |
|-----|--------------------------|------------|
| 1   | PERMIT COMMENTS RESPONSE | 09-22-2020 |

|                       |                    |             |               |
|-----------------------|--------------------|-------------|---------------|
| PROJECT NO.<br>220057 | DATE<br>07/17/2020 | DRAWN<br>JK | CHECKED<br>TM |
|-----------------------|--------------------|-------------|---------------|

S3.3

BID SET 10/28/2020