

LEGEND

2'x4' TROFFER FIXTURE		SUSP. ACOUSTICAL TILE	
2'x4' TROFFER FIXTURE (EMERGENCY)		GYP. BD. CEILING	
4 POINT AIRCRAFT CABLE SUSPENDED 2'x2' LIGHT FIXTURE (MOUNTED @ 12'-0" A.F.F.)		MECHANICAL VENTS (REF. MEP)	
4 POINT AIRCRAFT CABLE SUSPENDED 2'x2' LIGHT FIXTURE (MOUNTED @ 12'-0" A.F.F.) (EMERGENCY)		PAINT BOOTH INTAKE/EXHAUST	
RECESSED LIGHT FIXTURE		FAN/HEATER (REF. MEP)	
RECESSED WALL WASHER		WALL SCONCE	
EXIT LIGHT/DIRECTIONAL EXIT LIGHT			
WALL PACK			

SHEET NOTES

- ALL DIMENSIONS NOTED OR SHOWN ARE TAKEN FROM FACE OF STUDY/CMU/GIRT UNLESS NOTED OTHERWISE.
- LIGHT TO BE CENTERED IN ROOM UNLESS NOTED OTHERWISE.
- ACOUSTICAL CEILING TILES TO BE INSTALLED PER SECTION 808 OF THE 2018 IBC.

KEY NOTES

A41.00	EXHAUST FAN REF. MEP
A41.10	HEATER REF. MEP
A41.20	CONDUIT UP AND OVER WALL TO RISER ROOM
A41.30	START FULL TILE CENTERED IN ROOM
A41.40	OPEN TO ROOF STRUCTURE ABOVE AND PAINT
A41.50	LIGHT @ 8'-0"

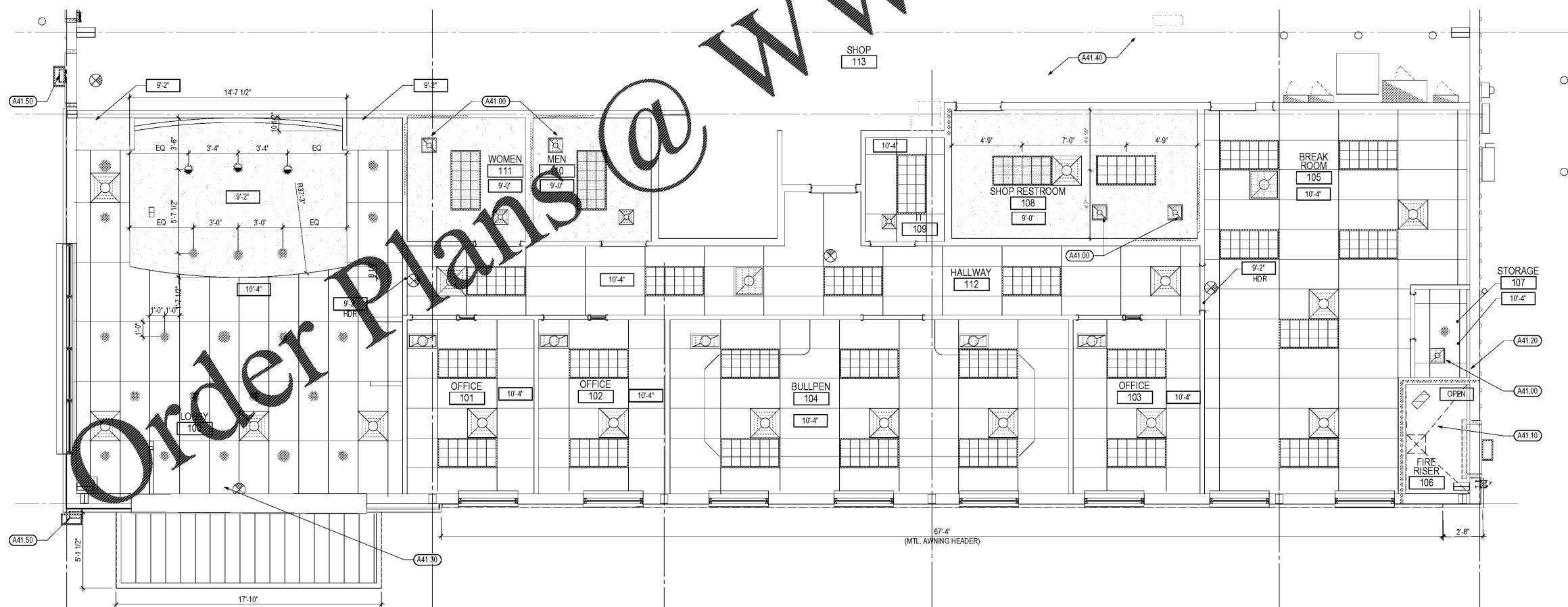

01 ENLARGED RCP PLAN
1/4"=1'-0"

BID SET 10/28/2020

1925 Prospect Av.
Orlando, FL 32814
P (407) 661-9100
F (407) 661-9101
www.cp.com
Florida Corporate Certificate #AA C006526

Calderi & Peterson
Architects Engineers Planners
ORLANDO • PHILADELPHIA

CLIENT NAME
Cross Development
4536 MacArthur Blvd
Carrilton, TX 75010

PROJECT NAME
Caliber Collision Five Forks (161)
1215 East Butler Rd
Greenville, SC 29607

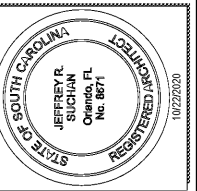

RELEASE

PERMIT COMMENTS RESPONSE: 08/22/2020

PROJECT NO.	220087
DATE	07/08/2020
DRAWN	JL_JV
CHECKED	CD

A4.1