

**03 BULLPEN WALL SECTION**  
3/4"=1'-0"

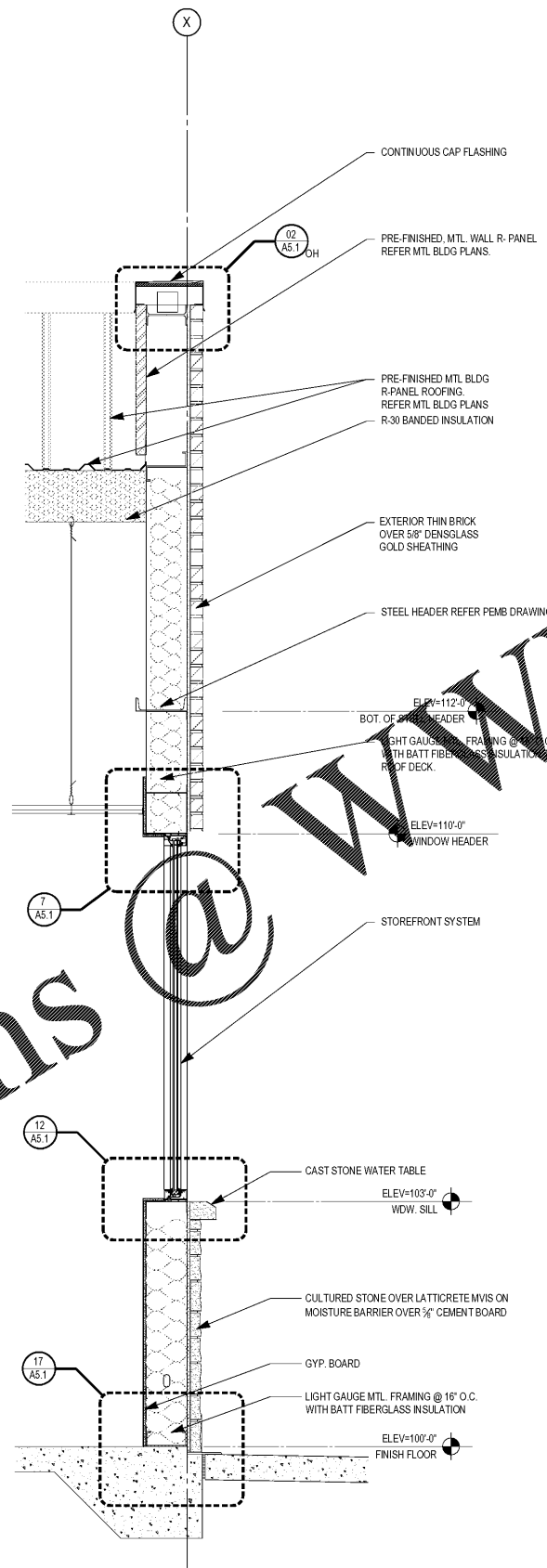

**02 OFFICE WALL SECTION**  
3/4"=1'-0"

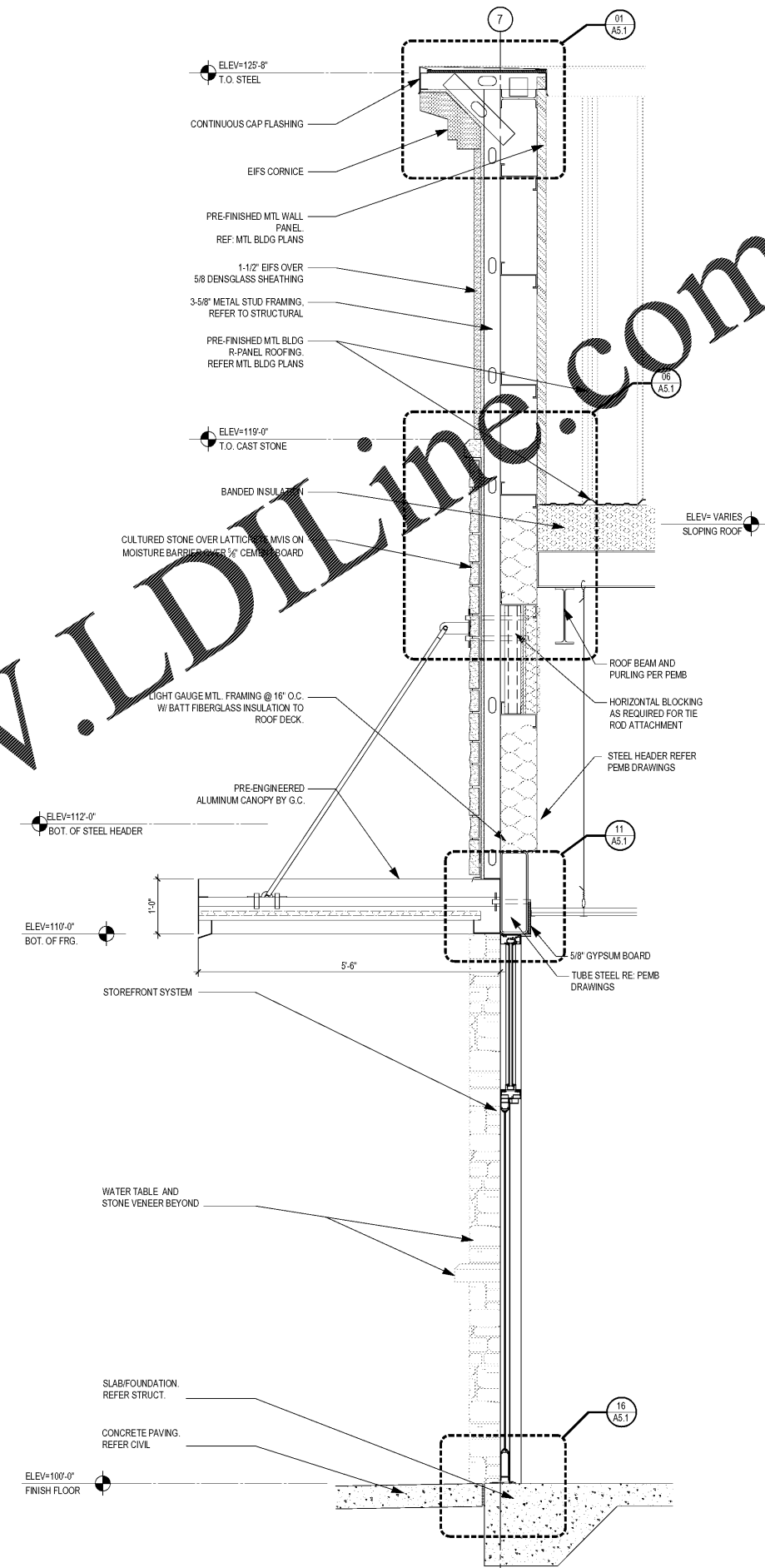

**01 ENTRY SECTION**  
3/4"=1'-0"

Order Plans @ WWW.LDILINE.COM

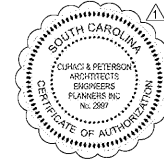

<b>PROJECT NO.</b> 220057	<b>CLIENT NAME</b> Cross Development	<b>PROJECT NAME</b> Caliber Collision Five Forks (161)	<b>CLIENT ADDRESS</b> 4536 Marshall Ridge Carrilton, TX 75010
<b>DATE</b> 07/08/2020	<b>PROJECT ADDRESS</b> 1215 East Butler Rd Greenville, SC 29607	<b>REGISTERED ENGINEER</b> JEFFREY R. SUCHAN No. 2801 Orlando, FL No. BE71	<b>REGISTERED ARCHITECT</b> CALIBER & PETERSON ARCHITECTS ENGINEERS PLANNERS P.C. No. 2801 Orlando, FL No. BE71
<b>DRAWN</b> JJ	<b>PERMIT COMMENTS RESPONSE</b> -08/22/2020	<b>REGISTERED ENGINEER</b> CALIBER & PETERSON ARCHITECTS ENGINEERS PLANNERS P.C. No. 2801 Orlando, FL No. BE71	<b>REGISTERED ARCHITECT</b> CALIBER & PETERSON ARCHITECTS ENGINEERS PLANNERS P.C. No. 2801 Orlando, FL No. BE71
<b>CHECKED</b> CD	<b>DATE</b> 07/08/2020	<b>REGISTERED ENGINEER</b> CALIBER & PETERSON ARCHITECTS ENGINEERS PLANNERS P.C. No. 2801 Orlando, FL No. BE71	<b>REGISTERED ARCHITECT</b> CALIBER & PETERSON ARCHITECTS ENGINEERS PLANNERS P.C. No. 2801 Orlando, FL No. BE71

1925 Prospect Av.  
Orlando, FL 32814  
P (407) 661-9100  
F (407) 661-9101  
www.cp.com  
Florida Corporate Certificate #AA C006256

**Caliber & Peterson**  
Architects Engineers Planners  
ORLANDO • PHILADELPHIA