

1925 Prospect Ave.  
Orlando, FL 32814  
P (407) 661-9100  
F (407) 661-9101  
www.cp.com  
Florida Corporate Certificate #AA 0006258

**Calhoun & Peterson**  
Architects Engineers Planners  
ORLANDO • PHILADELPHIA

CLIENT NAME  
**Cross Development**  
436 Marsh Ridge  
Carrollton, TX 75010

PROJECT NAME  
**Caliber Collision Five Forks (161)**  
1215 East Bullock Rd.  
Greenville, SC 29607

SHEET TITLE  
**Building Sections**



PROJECT NO.	220067
DATE	07/06/2020
DRAWN	JJ
CHECKED	CD

RELEASE	PERMIT COMMENTS RESPONSE - 08/22/2020
---------	---------------------------------------

A3.0

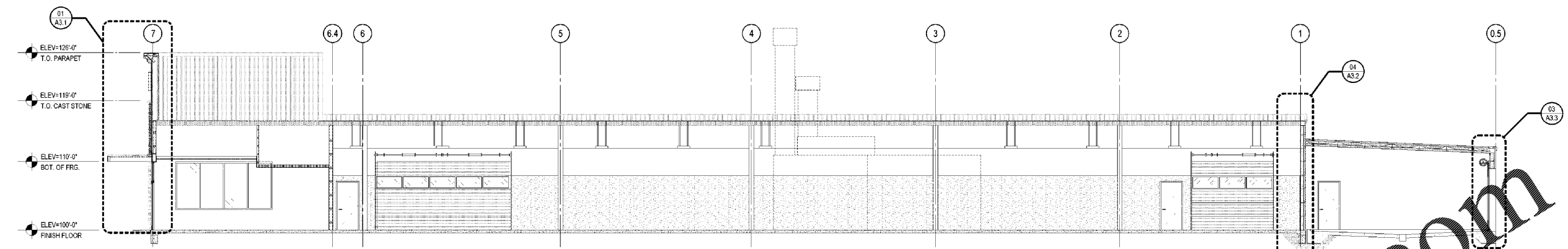

**01 BUILDING SECTION**  
1/8"=1'-0"

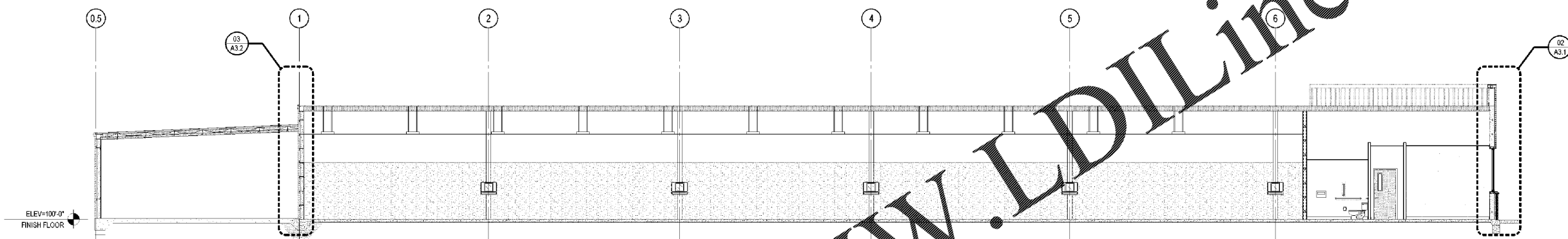

**02 BUILDING SECTION**  
1/8"=1'-0"

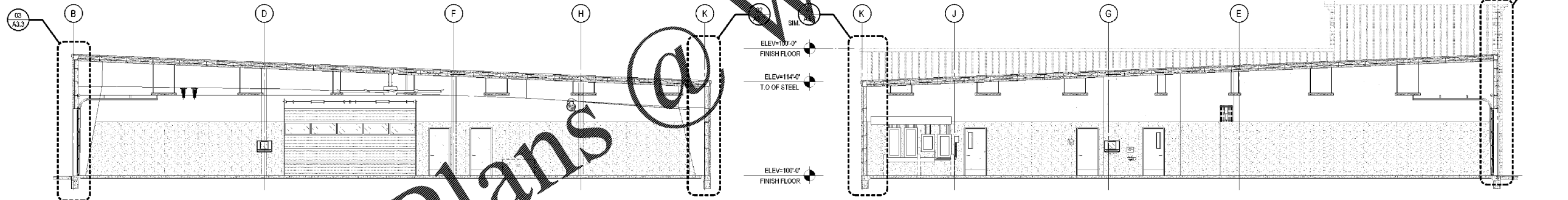

**03 BUILDING SECTION-OFFICE WALL**  
1/8"=1'-0"

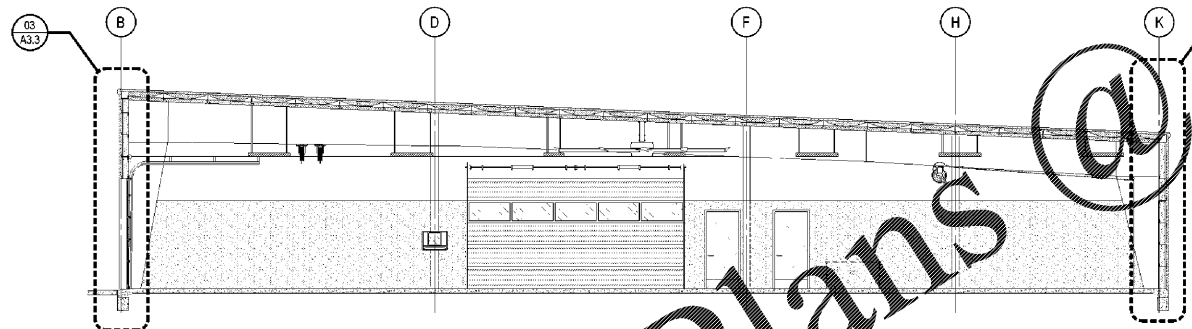

**04 BUILDING SECTION-SHOP END WALL**  
1/8"=1'-0"

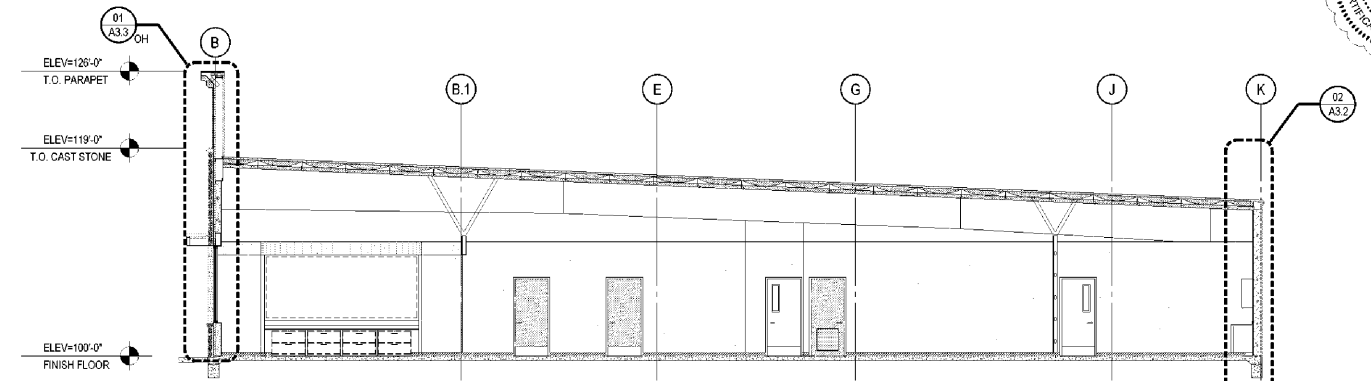

**05 BUILDING SECTION-OFFICE**  
1/8"=1'-0"

PLYWOOD TO BE INSTALLED VERTICALLY STARTING 1/2" A.F.F. REFER TO WALL SECTIONS FOR LOCATIONS

NOTHING SHOULD BE INSTALLED BELOW 12'-0" A.F.F. ALL CONDUITS, PIPING, AND DUCTWORK SHOULD BE COORDINATED TO BE TIGHT TO STRUCTURE

Order Plans @

WWW.LDILINE.COM

BID SET 10/28/2020