

CALIBER COLLISION

Five Forks
1215 East Butler Rd.
Greenville, SC 29607



1925 Prospect Ave.
Orlando, FL 32814
P (407) 661-9100
F (407) 661-9101
www.cp.com
Florida Corporate Certificate #AA 000626

Cuhaci & Peterson
Architects Engineers Planners
ORLANDO • PHILADELPHIA

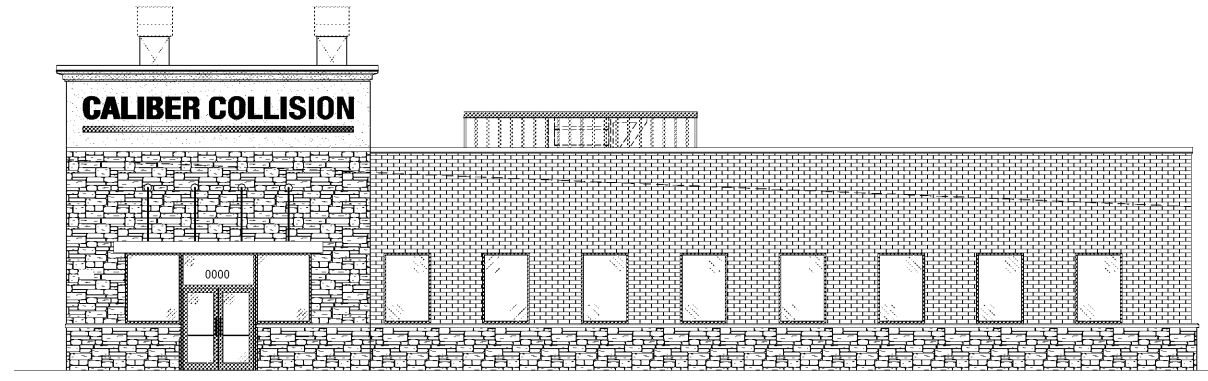

| Index of Drawings | REVISIONS | PERMIT COMMENTS |
|--|-----------|-----------------|
| GENERAL | | |
| CS.00 COVER SHEET | X X | X X |
| CS.01 CODE DATA | X X | X X |
| CS.02 LIFE SAFETY PLAN | X X | X X |
| CS.03 RESPONSIBILITY MATRIX | X X | X X |
| ARCHITECTURAL | | |
| SP1.0 SITE PLAN | X X | X X |
| SP1.2 TRASH ENCLOSURE DETAILS | X X | X X |
| A1.0 FLOOR PLAN | X X | X X |
| A1.1 REFLECTED CEILING PLAN | X X | X X |
| A1.2 ROOF PLAN | X X | X X |
| A1.3 FLOOR FINISH PLAN | X X | X X |
| A1.4 FIXTURE PLAN | X X | X X |
| A2.0 EXTERIOR ELEVATIONS | X X | X X |
| A2.1 OFFICE ELEVATIONS | X X | X X |
| A2.2 RESTROOMS / ELEVATIONS | X X | X X |
| A3.0 BUILDING SECTIONS | X X | X X |
| A3.1 EXTERIOR WALL SECTIONS | X X | X X |
| A3.2 EXTERIOR WALL SECTIONS | X X | X X |
| A3.3 EXTERIOR WALL SECTIONS | X X | X X |
| A4.0 INTERIOR PARTITION ENLARGED FLOOR PLANS | X X | X X |
| A4.1 ENLARGED FLOOR PLANS | X X | X X |
| A4.2 WORKER DETAILS | X X | X X |
| A5.0 PLAN DETAILS | X X | X X |
| A6.0 SECTION DETAILS | X X | X X |
| A6.1 FINISH SCHEDULE | X X | X X |
| A6.2 DOOR & WINDOW SCHEDULES | X X | X X |
| A6.2 DOOR & WINDOW DETAILS | X X | X X |
| CIVIL (UNDER SEPARATE SUBMITTAL) | | |
| 1 COVER | | |
| 2 SURVEY | | |
| 3 DEMOLITION PLAN | | |
| 4 ESC PHASE 1 | | |
| 5 ESC PHASE 2 | | |
| 6 ESC DETAILS 1 OF 5 | | |
| 7 ESC DETAILS 2 OF 5 | | |
| 8 ESC DETAILS 3 OF 5 | | |
| 9 ESC DETAILS 4 OF 5 | | |
| 10 ESC DETAILS 5 OF 5 | | |
| 11 ESC NOTES | | |
| 12 ESC NOTES | | |
| 13 SITE PLAN | | |
| 14 SITE DETAILS 1 OF 3 | | |
| 15 SITE DETAILS 2 OF 3 | | |
| 16 SITE DETAILS 3 OF 3 | | |
| 17 GRADING PLAN | | |
| 18 POND SECTION | | |
| 19 STORM PROFILES | | |
| 20 STORM PROFILES | | |
| 21 STORM DETAILS 1 OF 3 | | |
| 22 STORM DETAILS 2 OF 3 | | |
| 23 STORM DETAILS 3 OF 3 | | |
| 24 UTILITY PLAN | | |
| 25 ENLARGED UTILITY PLAN | | |
| 26 CHARLOTTE WATER PLAN SET | | |
| 27 UTILITY EASEMENT EXHIBIT | | |
| 28 UTILITY DETAILS 1 OF 3 | | |
| 29 UTILITY DETAILS 2 OF 3 | | |
| 30 UTILITY DETAILS 3 OF 3 | | |
| 31 LANDSCAPE PLAN | | |
| 32 LANDSCAPE DETAILS | | |
| 33 SIGHT DISTANCE PLAN | | |
| 34 NCDOT TRAFFIC CONTROL PLAN | | |
| 35 NCDOT TRAFFIC CONTROL DETAILS | | |
| ES1.0 SITE PHOTOMETRIC CALCULATION | | |
| RW1 OF 3 TITLE SHEET | | |
| RW2 OF 3 PLAN VIEW, ELEVATION VIEW & DETAIL SHEET | | |
| RW3 OF 3 DETAIL SHEET | | |
| STRUCTURAL | | |
| S0.1 GENERAL NOTES AND SPECIFICATIONS | X X | X X |
| S1.0 FOUNDATION PLAN | X X | X X |
| S2.0 FINISHED PIT PLAN VIEW AND SECTION DETAILS | X X | X X |
| S3.0 FOUNDATION DETAILS | X X | X X |
| S3.1 FOUNDATION DETAILS | X X | X X |
| S3.2 COLD-FORMED METAL FRAMING DETAILS | X X | X X |
| S3.3 TRASH COMPOUND DETAILS | X X | X X |
| MECHANICAL | | |
| M1.0 MECHANICAL FLOOR PLAN | X X | X X |
| M1.1 MECHANICAL ROOF PLAN | X X | X X |
| M2.0 MECHANICAL SCHEDULES | X X | X X |
| M3.0 MECHANICAL DETAILS | X X | X X |
| M4.0 MECHANICAL SPECIFICATIONS | X X | X X |
| ELECTRICAL | | |
| E1.0 LIGHTING PLAN | X X | X X |
| E1.1 ELECTRICAL GENERAL PLAN | X X | X X |
| E1.2 PHOTOMETRIC PLAN | X X | X X |
| E2.0 POWER PLAN | X X | X X |
| E2.1 ENLARGED POWER PLANS | X X | X X |
| E2.2 ENLARGED DATA PLANS | X X | X X |
| E3.0 POWER PLAN | X X | X X |
| E4.0 PANEL SCHEDULES | X X | X X |
| E5.0 ELECTRICAL DETAILS | X X | X X |
| E6.0 ELECTRICAL SPECIFICATIONS | X X | X X |
| PLUMBING | | |
| P0.1 PLUMBING SCHEDULES | X X | X X |
| P0.2 PLUMBING DETAILS | X X | X X |
| P0.3 PLUMBING DETAILS | X X | X X |
| P0.4 PLUMBING RISERS | X X | X X |
| P0.5 PLUMBING SPECIFICATIONS AND NOTES | X X | X X |
| P2.0 PLUMBING UNDER FLOOR PLAN | X X | X X |
| P2.1 PLUMBING FLOOR PLAN | X X | X X |
| FIRE ALARM | | |
| FA0.1 FIRE ALARM GENERAL NOTES AND DETAILS | X X | X X |
| FA1.0 FIRE ALARM FLOOR PLANS | X X | X X |
| FIRE PROTECTION | | |
| FP0.1 FIRE PROTECTION GENERAL INFORMATION | X X | X X |
| FP1.0 FIRE PROTECTION DETAILS | X X | X X |
| PAINT BOOTH (UNDER SEPARATE SUBMITTAL) | | |
| A EQUIPMENT PLAN VIEW AND SPECIFICATIONS | X | |
| B EQUIPMENT ELEVATIONS, ADDITION SPECIFICATIONS AND DUCT OPENING LOCATIONS | X | |
| C PIT PLAN VIEWS AND SECTION PLAN VIEW | X | |
| PEMB (METAL BUILDING) | | |
| C1 COVER SHEET | X | |
| F1 ANCHOR BOLT PLAN | X | |
| F2 ANCHOR BOLT REACTION DRAWING | X | |
| F3 ANCHOR BOLT REACTION DRAWING | X | |
| F4 ANCHOR BOLT REACTION DRAWING | X | |
| F5 ANCHOR BOLT DETAILS | X | |
| E1 ROOF FRAMING PLAN | X | |
| E2 RTU FRAMING DETAILS | X | |
| E3 ROOF RTU'S LOCATION | X | |
| E4 ROOF SHEATING PLAN | X | |
| E5 SIDEWALL FRAMING SHEETING & TRIMS FRAMELINE B | X | |
| E6 SIDEWALL FRAMING SHEETING & TRIMS FRAMELINE K | X | |
| E7 ENDWALL FRAMING SHEETING & TRIMS FRAMELINE 1 | X | |
| E8 ENDWALL FRAMING SHEETING & TRIMS FRAMELINE 7 | X | |
| E9 SIDEWALL FRAMING SHEETING & TRIM BLDG B | X | |
| E10 SIDEWALL FRAMING SHEETING & TRIM BLDG B | X | |
| E11 RIGHT ENDWALL FRAMING SHEETING & TRIM BLDG B | X | |
| E12 SIDEWALL FRAMING SHEETING & TRIM BLDG C | X | |
| E13 LEFT ENDWALL FRAMING SHEETING & TRIM BLDG C | X | |
| E14 RIGHT ENDWALL FRAMING SHEETING & TRIM BLDG C | X | |
| E15 PARAPET SECTION DETAILS | X | |
| E16 SECTION DETAILS 1 & 2 | X | |
| E17 SECTION DETAILS 1 & 2 | X | |
| E18 RIGID FRAME CROSS SECTION-FRAMELINE 2 | X | |
| E19 E19-RIGID FRAME CROSS SECTION-FRAMELINE 4, 3 | X | |
| E20 RIGID FRAME CROSS SECTION-FRAMELINE 6, 5 | X | |
| E21 RIGID FRAME CROSS SECTION-FRAMELINE 7 | X | |
| E22 RIGID FRAME CROSS SECTION-BLDG B FL-B,D | X | |
| E23 RIGID FRAME CROSS SECTION-BLDG C FL-G,H | X | |
| E24 RIGID FRAME ELEVATION - FRAME LINE 7 | X | |
| E25 RIGID FRAME ELEVATION - FRAME LINE B B3 | X | |
| E26 RIGID FRAME ELEVATION - FRAME LINE D,7 K | X | |
| E27 CONNECTION DETAILS | X | |
| DET1 CONSTRUCTION DRAWINGS | X | |
| DET2 CONSTRUCTION DRAWINGS | X | |
| DET3 CONSTRUCTION DRAWINGS | X | |
| DET4 CONSTRUCTION DRAWINGS | X | |
| DET5 CONSTRUCTION DRAWINGS | X | |
| DET6 CONSTRUCTION DRAWINGS | X | |
| DET7 CONSTRUCTION DRAWINGS | X | |
| DET8 CONSTRUCTION DRAWINGS | X | |
| DET9 CONSTRUCTION DRAWINGS | X | |
| DET10 CONSTRUCTION DRAWINGS | X | |
| DET11 CONSTRUCTION DRAWINGS | X | |
| DET12 CONSTRUCTION DRAWINGS | X | |
| DET13 CONSTRUCTION DRAWINGS | X | |
| DET14 CONSTRUCTION DRAWINGS | X | |
| DET15 CONSTRUCTION DRAWINGS | X | |
| DET16 CONSTRUCTION DRAWINGS | X | |
| DET17 CONSTRUCTION DRAWINGS | X | |
| DET18 CURB SHEETS | X | |
| DET19 CURB SHEETS | X | |
| DET20 CURB SHEETS | X | |
| DET21 CURB OVER PURLINS PBR ROOF | X | |
| DET22 UDLR ROOF CURB OVER PURLINS | X | |
| DET23 ERECTION GUIDE | X | |
| DET24 ERECTION GUIDE | X | |

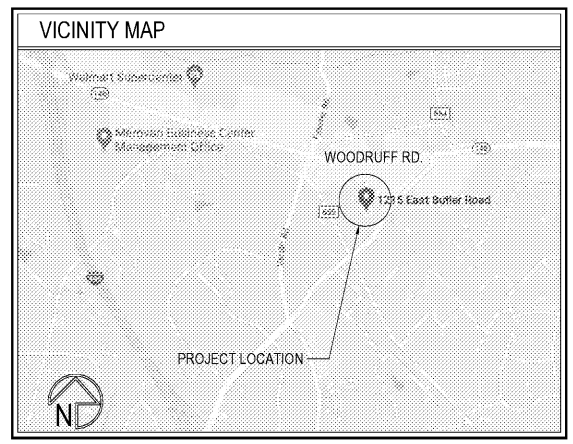

STANDARD ABBREVIATIONS

| | |
|---------------------------|------------------------------------|
| ACC ACCESSIBLE | JB JOINT BOX |
| ACOUS ACOUSTICAL | JT JOINT |
| ADJ ADJUSTABLE | LAM LAMINATE |
| AFV ABOVE FINISH FLOOR | LAW LAMINATE |
| AFG ABOVE FINISH GRADE | LT WT LIGHT WEIGHT |
| ALUM ALUMINUM | MH MANHOLE |
| ANCH ANCHOR | MDO MASONRY OPENING |
| APPROX APPROXIMATELY | MOD BIT MODIFIED BITUMINOUS |
| ATN ATTENUATION | MANUF MANUFACTURE |
| BD BOARD | MACH MACHINE |
| BLDG BUILDING | MAX MAXIMUM |
| BLK BLOCK | MECH MECHANICAL |
| BM BEAM | MIN MINIMUM |
| BO BY OWNER | MIL METAL |
| BOT BOTTOM | NEC NECESSARY |
| CJ CONTROL JOINT | N/C NOT IN CONTRACT |
| CMU CONCRETE MASONRY UNIT | NOM NOMINAL |
| CL CLEAN OUT | N/T NOT TO SCALE |
| CAB CABINET | O/C ON CENTER |
| CEM CEMENT | OPH OPPOSITE HAND |
| CER CERAMIC | OPN OPENING |
| CLG CEILING | PARTN PARTITION |
| COL COLUMN | PLATE PLATE |
| CONC CONCRETE | PLM PLASTIC LAMINATE |
| CONSTR CONSTRUCTION | PLAN PLAN |
| CONT CONTINUOUS | PLUM PLUMBING |
| DBL DOUBLE | RF ROOF RISE |
| DET DETAIL | R/G ROUGH GRADING |
| DIAM DIAMETER | REF REFERENCE / REFER TO |
| DIAG DIAGNOSAL | REQ REQUIRED |
| DIM DIMENSION | RES RESISTANT |
| DISP DISPENSE | RESIL RESILIENT |
| DN DOWN | RIG ROOFING |
| DRAW DRAWING | R/W RIGHT OF WAY |
| DRAIN DRAINAGE | S.F. SQUARE FEET |
| ELEV ELEVATION | S/V SHEET VIEWS |
| ELEV 100' 0" | SCHED SCHEDULE |
| XXXXXXX | SEC SECTION |
| XXXXXXX | SHT SHEET |
| XXXXXXX | SM SIMILAR |
| XXXXXXX | SPEC SPECIFICATION |
| XXXXXXX | SQ SQUARE |
| XXXXXXX | SSL STAINLESS STEEL |
| XXXXXXX | STR STRUCTURAL |
| XXXXXXX | STL STEEL |
| XXXXXXX | SUS SUSPENDED |
| XXXXXXX | SYN SYNTHETIC |
| XXXXXXX | GA GAUGE |
| XXXXXXX | T&P TAP, SCHEDULE, TEXTURE & PAINT |
| XXXXXXX | T&B TOP & BOTTOM |
| XXXXXXX | T&G TOP & GROOVE |
| XXXXXXX | TEL TELEPHONE |
| XXXXXXX | THRU THROUGH |
| XXXXXXX | TS TOP OF STEEL |
| XXXXXXX | TYP TYPICAL |
| XXXXXXX | UR URINAL |
| XXXXXXX | U/N O UNLESS NOTED OTHERWISE |
| XXXXXXX | V/C VITRIFIED CLAY PIPE |
| XXXXXXX | V/C VITRIFIED CLAY TILE |
| XXXXXXX | VERT VERTICAL |
| XXXXXXX | W WITH |
| XXXXXXX | W/C WATER CLOSET |
| XXXXXXX | W/F WIDE FLANGE |
| XXXXXXX | W/P WATER PROOF |
| XXXXXXX | W/W WELDED WIRE FABRIC |
| XXXXXXX | WD WOOD |

GENERAL NOTES

- VERIFY ALL DIMENSIONS PERFORMED ON THESE DRAWINGS SHALL NOT BE SCALED FOR CONSTRUCTION PURPOSES. IN THE EVENT OF A DISCREPANCY BETWEEN DIMENSIONS, CONTRACTOR SHALL NOTIFY ARCHITECT OR OWNER'S REPRESENTATIVE.
- EACH CONTRACTOR OR SUBCONTRACTOR SHALL SECURE AND PAY FOR ALL PERMITS, FEES AND LICENSES REQUIRED FOR PROPER EXECUTION OF THE WORK.
- EACH CONTRACTOR IS RESPONSIBLE FOR VERIFYING ALL DIMENSIONS, SITE GRADES, ETC PRIOR TO CONSTRUCTION AND NOTIFY THE ARCHITECT OF ANY DISCREPANCIES THAT COULD AFFECT THE DESIGN AND FINISH OUT OF THE PROJECT.
- CONTRACTOR IS RESPONSIBLE FOR COORDINATING THE WORK OF ALL UTILITY COMPANIES AND OBTAINING ALL WORK REQUIRED BY THEM.
- GENERAL CONTRACTOR TO INSTALL RAMPS AND SIGNAGE FOR ACCESSIBILITY PER CITY, STATE AND ADA REQUIREMENTS.
- NOT SUSPEND ANY ITEMS FROM ROOF OR FLOOR DECKS, HORIZONTAL BRIDGING, BRACING, PIPES OR CONDUITS OR ANY WORK BY OTHER TRADES.
- EACH CONTRACTOR OR SUBCONTRACTOR SHALL COMPLY WITH ALL PROVISIONS OF ALL APPLICABLE LAWS AND ORDERS OF PUBLIC OFFICIALS WITH JURISDICTION FOR SAFETY OF PERSONS AND PROPERTY.
- VERIFY WITH MANUFACTURER OR SUPPLIER THE SIZE, LOCATION AND CHARACTERISTICS OF ALL WORK AND EQUIPMENT THAT IS TO BE FURNISHED BY OWNER OR OTHER CONTRACTORS PRIOR TO ANY CONSTRUCTION PERTAINING TO SAME. IS BEGUN.
- KEEP ENTRANCES CLEAR AT ALL TIMES. EACH SUBCONTRACTOR SHALL REMOVE RUBBISH AT THE COMPLETION OF HIS WORK. PROMPTLY REPAIR ANY DAMAGE DONE TO ADJACENT PROPERTY OR TENANT SPACES AT NO COST TO OWNER AND/OR ADJACENT TENANT.
- GENERAL CONTRACTOR AND ALL SUBCONTRACTORS SHALL VISIT THE SITE AND VERIFY ALL CONDITIONS PERTAINING TO THIS PROJECT PRIOR TO SUBMISSION OF BIDS. ANY DISCREPANCIES FOUND DURING SITE INVESTIGATION SHALL BE REPORTED TO THE OWNER'S REPRESENTATIVE IN WRITING PRIOR TO BID SUBMISSION AND NO ADJUSTMENT TO BID PRICE SHALL BE MADE. SUBMISSION OF BID SHALL BE UNDERSTOOD AND CONSTRUED AS CONTRACTOR HAVING VERIFIED ALL EXISTING CONDITIONS WHETHER OR NOT SHOWN ON DRAWINGS AND HAVING TAKEN INTO ACCOUNT ANY ADJUSTMENT NECESSARY TO FULFILL THE DESIGN INTENT FULLY AND COMPLETELY.
- ALL WOOD BLOCKING & PLYWOOD SHALL BE FIRE RETARDANT TREATED.
- ALL WORK SHALL BE DONE BY LICENSED CONTRACTORS AND IN CONFORMANCE WITH ALL NATIONAL, STATE, COUNTY AND LOCAL CODES.
- THE CONTRACTOR SHALL PROVIDE AS BUILT SET IN A TUBE WHEN CONSTRUCTION IS COMPLETED THIS TUBE SHALL BE LOCATED IN 1"1" CLOSET.

GRAPHIC SYMBOLS

| | | |
|--|--|----------------|
| RM NAME | ROOM NUMBER / NAME | ELEVATION MARK |
| 000 | 00000000 | XXXXXXX |
| DOOR NUMBER (IF MORE THAN ONE DOOR / RM SUBLETTERS ARE USED) | FLOOR GRADE OR CEILING HEIGHT | 000' 0" |
| WINDOW | DETAIL REFERENCE (REF. CALL) | |
| COLUMN REFERENCE | DETAIL FLAG (REF. DRAWING NO.) | |
| FINISH OR COLOR (REF. SCHED. F. USED) | ELEVATION (REF. DRAWING NUMBER) | |
| WALL TYPE TAG | WALL SECTION (REF. DRAWING NUMBER) | |
| REVISION TO DRAWING (REF. TO REV #) | BUILDING SECTION (REF. DRAWING NUMBER) | |
| REVISION CLOUD | | |

Contact Information

| | | | | | | |
|---|---|---|---|--|---|---|
| CLIENT: CROSS DEVELOPMENT 4360 MARSH RIDGE RD CARROLLTON, TX 75010 (785) 210-9883 - PHONE CONTACT: RODNEY GLESSNER EMAIL: RODNEY@CROSSDEVELOPMENT.NET | ARCHITECT: CUHACI & PETERSON 1925 PROSPECT AVENUE ORLANDO, FLORIDA 32814 (407) 661-9100 - PHONE (407) 661-9101 - FAX CONTACT: JEFF SUCHAN EMAIL: JEFF.SUCHAN@C-P.COM | CIVIL: FREELAND AND KAUFFMAN 209 WEST STONE VENUE GREENVILLE, SC 29609 (864) 233-5450 - PHONE (864) 233-8915 - FAX CONTACT: TODD BURNETT EMAIL: TBURNETT@FK-IN.COM | STRUCTURAL ENGINEER: CUHACI & PETERSON 1925 PROSPECT AVENUE ORLANDO, FLORIDA 32814 (407) 661-9100 - PHONE (407) 661-9101 - FAX CONTACT: BILL MATHERS EMAIL: BILL.MATHERS@C-P.COM | MECHANICAL ENGINEERS: CUHACI & PETERSON 1925 PROSPECT AVENUE ORLANDO, FLORIDA 32814 (407) 661-9100 - PHONE (407) 661-9101 - FAX CONTACT: JOSE DIAZ EMAIL: JOSE.DIAZ@C-P.COM | ELECTRICAL ENGINEER: CUHACI & PETERSON 1925 PROSPECT AVENUE ORLANDO, FL 32814 (407) 661-9100 - PHONE (407) 661-9101 - FAX CONTACT: JASON P. MORAS EMAIL: JASON.MORAS@C-P.COM | PAINT BOOTH: FILTER WORKS USA 3452 S.W. 15TH STREET DEERFIELD BEACH, FL 33442 (954) 422-8900 - PHONE (954) 422-5794 CONTACT: NANCY STRANBERG NANCYS@FILTERWORKSUSA.COM |
|---|---|---|---|--|---|---|

BID SET 10/28/2020

CROSS DEVELOPMENT
4360 MARSH RIDGE RD
CARROLLTON, TX 75010

CALIBER COLLISION FIVE FORKS (161)
1215 East Butler Rd
Greenville, SC 29607



| | |
|-------------|------------|
| PROJECT NO. | 2200057 |
| DATE | 07/08/2020 |
| DRAWN | JL_JV |
| CHECKED | CD |

CS.00