



DESIGN BY OTHERS FOR REFERENCE ONLY

CRAIG A. SCHNEIDER, AIA
ARCHITECT

1736 East Sunshine, Suite 417
 Springfield, Missouri 65804
 417-862-9558
 Fax: 417-862-3265
 e-mail: architect@craigschneider.com

GENERAL NOTES

- (A) CONTACT OWNER'S OR TENANT'S DESIGNATED PROJECT ADMINISTRATOR FOR QUESTIONS OR CLARIFICATIONS.
- (B) BUILDING PERMANENT SIGNAGE OWNER FURNISHED AND INSTALLED. (REFER TO SCOPE OF WORK SCHEDULE). SIGNAGE GRAPHICS PROVIDED FOR REFERENCE ONLY (N.I.C.) AND CONTRACTOR'S COORDINATION WITH SPECIFIC PROJECT CONSTRUCTION CONDITIONS. CONTRACTOR TO PROVIDE BACKING AND ROUGH-IN ELECTRICAL AS REQUIRED FOR INSTALLATION. REFER TO A2.1 FOR EXTERIOR BUILDING FINISH.
- (C) REQUIRED GOVERNMENTAL PERMITS FOR PERMANENT TYPE SIGNAGE TO BE PROVIDED BY OWNER OR OTHERS (N.I.C.)

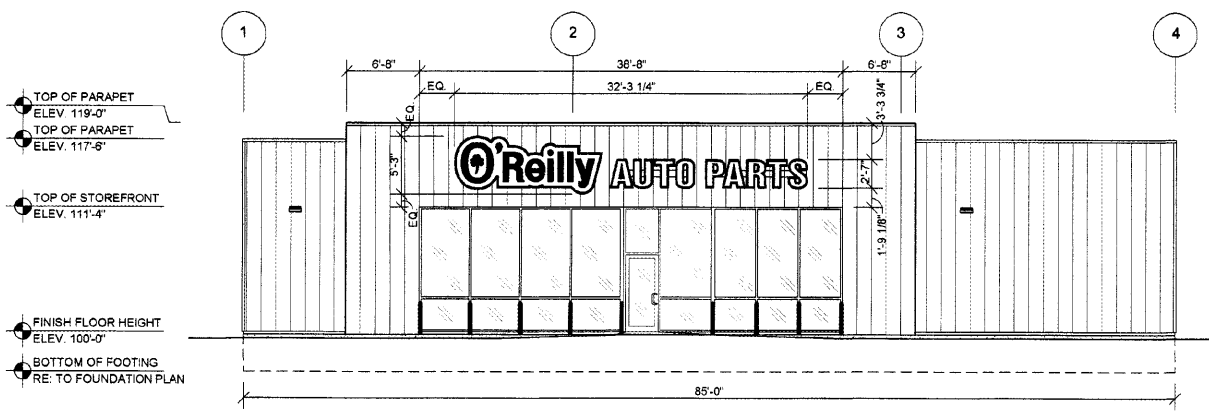

1 FRONT EXTERIOR ELEVATION

SQ2.1 SCALE: 1/8" = 1'-0"

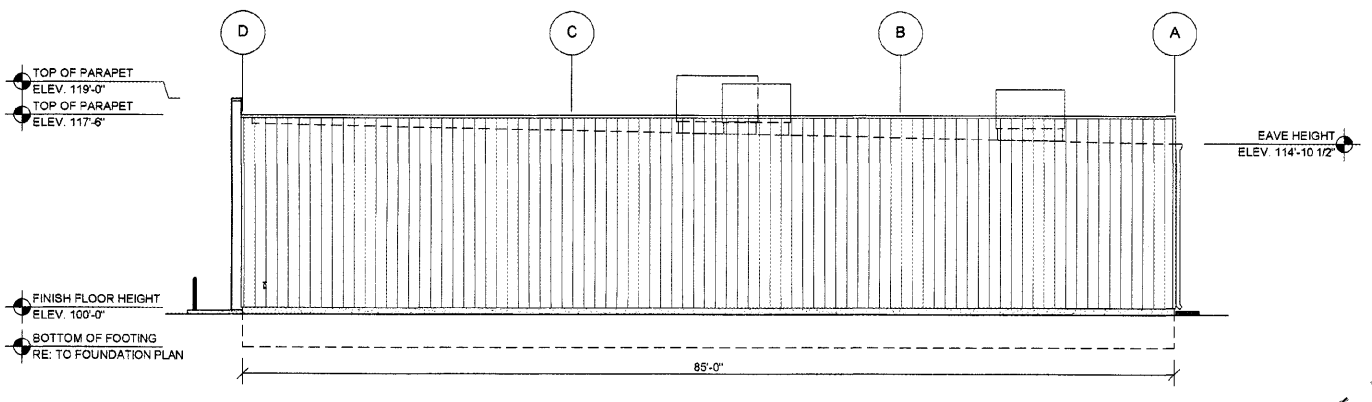

2 RIGHT EXTERIOR ELEVATION

SQ2.1 SCALE: 1/8" = 1'-0"

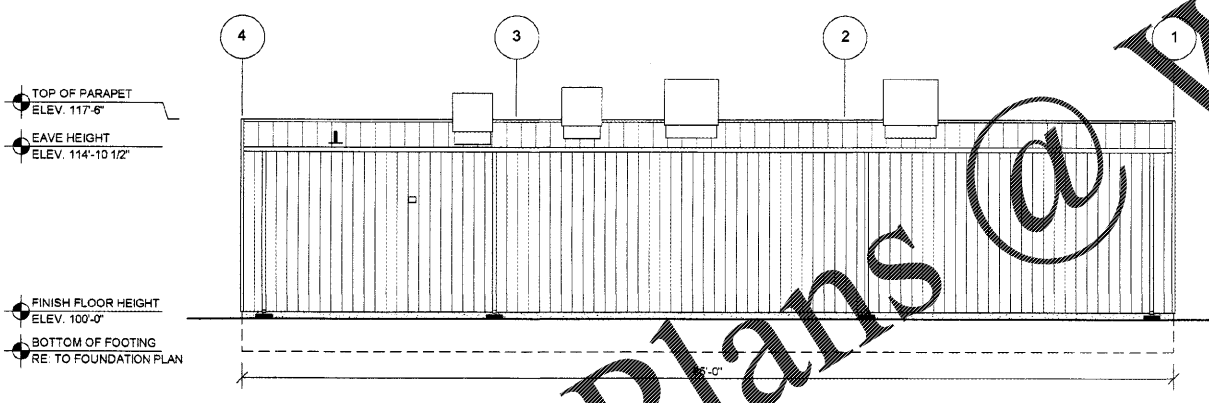

3 REAR EXTERIOR ELEVATION

SQ2.1 SCALE: 1/8" = 1'-0"

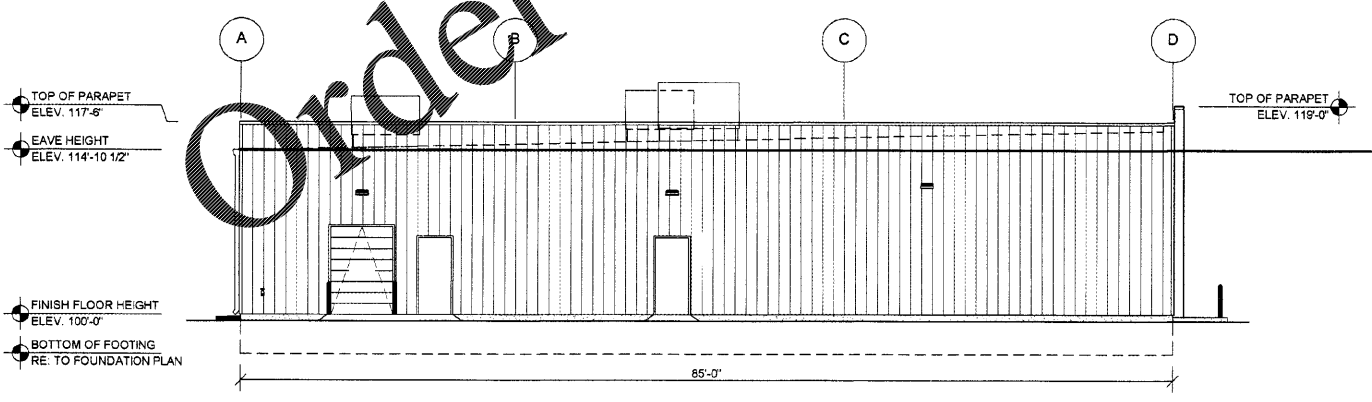

4 LEFT EXTERIOR ELEVATION

SQ2.1 SCALE: 1/8" = 1'-0"

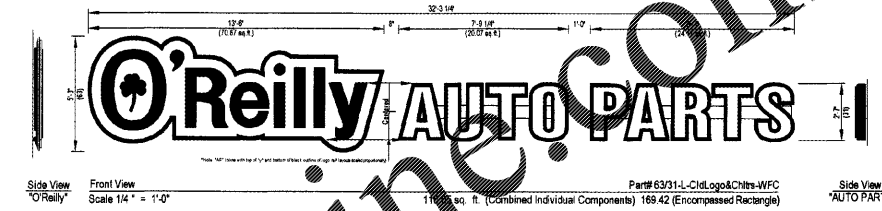

5 FRONT WALL SIGN ELEVATION

SQ2.1 SCALE: 1/4" = 1'-0"

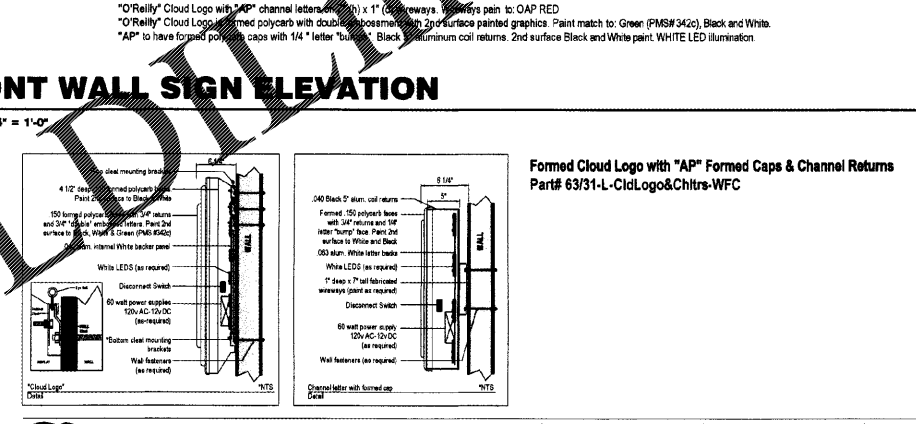

6 FRONT WALL SIGN MOUNTING DETAILS

SQ2.1 SCALE: 1/4" = 1'-0"

Order Plans @ WWW.IDIDIT.COM

PROJECT:
 NEW O'REILLY AUTO PARTS STORE
 CLEVELAND HIGHWAY
 VARNELL, GA

BUILDING EXTERIOR SIGNAGE



COMM #	4420
DATE:	2-28-2020
REVISION	
DATE:	4-10-2020