

1 POLYMER COMPOSITE MATERIAL SCREEN FENCE REFUSE ENCLOSURE PLAN
 C2.3 SCALE: 3/4" = 1'-0"

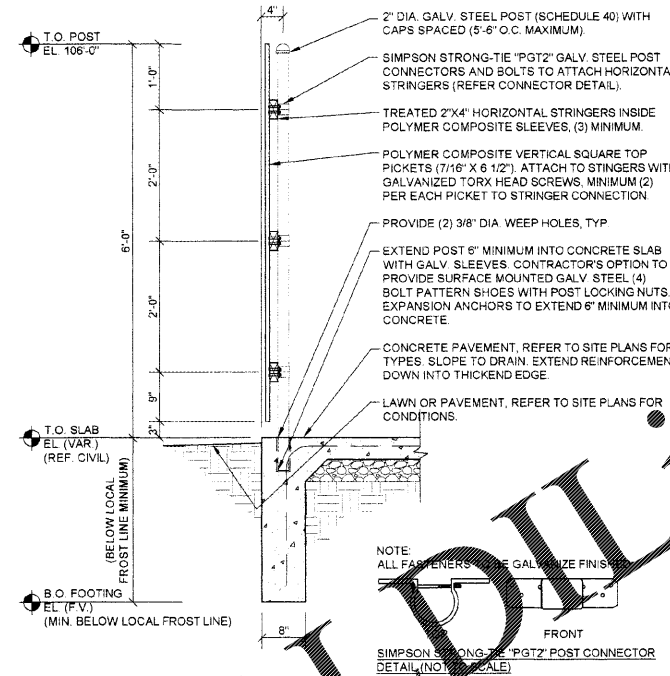

2 SCREEN FENCE SECTION
 C2.3 SCALE: 3/4" = 1'-0"

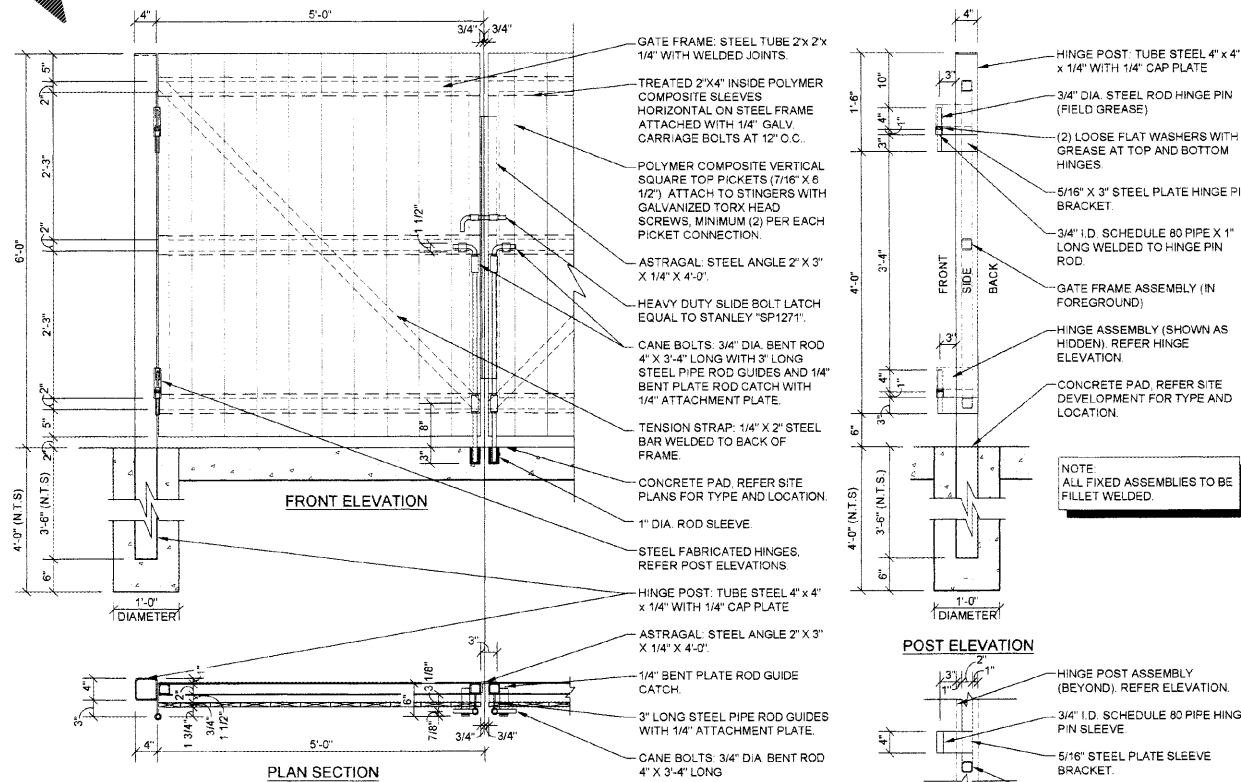

3 SCREEN FENCE GATE DETAILS
 C2.3 SCALE: 3/4" = 1'-0"

GENERAL NOTES

- (A) REFER TO PROJECT MANUAL FOR ADDITIONAL REQUIREMENTS.
- (B) DIMENSIONS ARE TO ROUGH FACE OF CONCRETE, FRAMING, OR CENTER LINE OF STRUCTURE UNLESS OTHERWISE INDICATED.
- (C) REFER TO CIVIL DRAWINGS FOR ADDITIONAL REQUIREMENTS.
- (D) REFER TO ARCHITECTURAL EXTERIOR FINISH SCHEDULE FOR MATERIAL TYPES, COLORS, AND FINISHES, UNLESS OTHERWISE INDICATED PROVIDE FINISHES AS FOLLOWS:
 1. ALL NON-GALVANIZED METAL PARTS TO BE PRIMED AND PAINTED (2) COATS SHERWIN WILLIAMS SW6468 'HUNT CLUB'
 2. POLYMER COMPOSITE MATERIAL COLOR TO BE EQUAL TO FIBERON 'COASTAL CEDAR', 'ATON' OR 'CEDAR'. FINAL COLOR TO BE SELECTED FROM MANUFACTURER'S STANDARD SAMPLES.

Order Plans @ WWW.LDILine.com

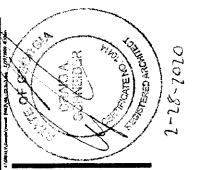

CRAIG A. SCHNEIDER, AIA
 ARCHITECT
 1736 East Sunshine, Suite 417
 Springfield, Missouri 65804
 Tel: 417.862.8558
 Fax: 417.862.3265
 e-mail: architect@esterfischer.com

PROJECT:
NEW O'REILLY AUTO PARTS STORE
CLEVELAND HIGHWAY
VARNELL, GA
SITE DEVELOPMENT DETAILS

O'Reilly AUTO PARTS
 CORPORATE OFFICES
 233 SOUTH PATTERSON
 SPRINGFIELD, MISSOURI 65802
 (417) 862-2674 TELEPHONE

COMM # 4420
 DATE: 2-28-2020
 REVISION
 DATE: