

GENERAL RENOVATION NOTES

- COORDINATE PHASING OF ALL NEW WORK WITH GENERAL CONTRACTOR. DISPOSE OF ALL DEMOED FIXTURES AS DIRECTED BY GENERAL CONTRACTOR.
- CONTRACTOR SHALL RE-USE EXISTING PIPING WHERE PRACTICAL. CONTRACTOR SHALL ADJUST HEIGHTS AND LOCATIONS OF EXISTING SANITARY AND WATER FOR CONNECTION TO NEW FIXTURES REQUIRED.
- NO DEAD ENDS SHALL BE LEFT ON ANY DRAINAGE PIPING UPON COMPLETION OF WORK.
- THE EXISTING SYSTEM(S) TO BE REUSED SHALL BE LEFT IN PERFECT WORKING ORDER UPON COMPLETION OF THE JOB. VERIFY INVERT OF EXISTING SANITARY PIPING PRIOR TO STARTING WORK.
- CONTRACTOR MAKE CONNECTION TO EXISTING WATER LINE AND ROUTE AND MAKE CONNECTION TO NEW FIXTURES.
- NO DEAD ENDS SHALL BE LEFT ON ANY DRAINAGE PIPING UPON COMPLETION OF WORK.

KEYED RENOVATION NOTES:

- CONTRACTOR SHALL DEMO ALL EXISTING FIXTURES IN THIS AREA, COORDINATE PHASING WITH GENERAL CONTRACTOR. DISPOSE OF ALL DEMOED FIXTURES AS DIRECTED BY GENERAL CONTRACTOR.
- CONTRACTOR SHALL DEMO ALL EXISTING SANITARY AND WATER LINE NO LONGER IN USE.
- ALL PIPING FROM FIXTURES TO BE REMOVED SHALL BE PROPERLY PLUGGED OR CAPPED SO THAT UPON COMPLETION OF ALL NEW WORK, ALL ABANDONED PIPING SHALL BE CONCEALED IN FINISHED AREAS.
- CONTRACTOR SHALL ADJUST SANITARY AND WATER PIPING AS REQUIRED FOR CONNECTION OF NEW FIXTURES.
- CONTRACTOR SHALL DETERMINE DIRECTION OF FLOW IN EXISTING LINES AND TIE NEW PIPES IN THE PROPER DIRECTION.
- CONTRACTOR SHALL FIELD VERIFY EXACT LOCATION AND SIZE OF EXISTING PIPING PRIOR TO STARTING CONSTRUCTION TO VERIFY NEW PIPING CAN BE INSTALLED AS SHOWN ON PLANS. CONTRACTOR SHALL BRING AND CONFLECTS TO THE ATTENTION OF ARCHITECT AND ENGINEER FOR RESOLUTION BEFORE PROCEEDING.
- CONTRACTOR SHALL PROVIDE ALL NEW ACCESSORIES (STOPS, SUPPLIES, P-TRAPS, BOWL WAXES...) TO MAKE CONNECTION TO NEW FIXTURES.
- CONTRACTOR SHALL FIELD VERIFY EXACT VOLTAGE, PHASE AND WATTS OF ALL EXISTING WATER HEATERS AND REPLACE WITH NEW WATER HEATERS WITH SAME VOLTAGE, PHASE AND WATTS. COORDINATE CONNECTIONS WITH ELECTRICAL TRADES.
- CONTRACTOR SHALL DEMO EXISTING WATER HEATER AND PREP FOR CONNECTION OF NEW WATER HEATER. SEE SCHEDULE AND DETAIL 106.1 FOR REQUIREMENTS.

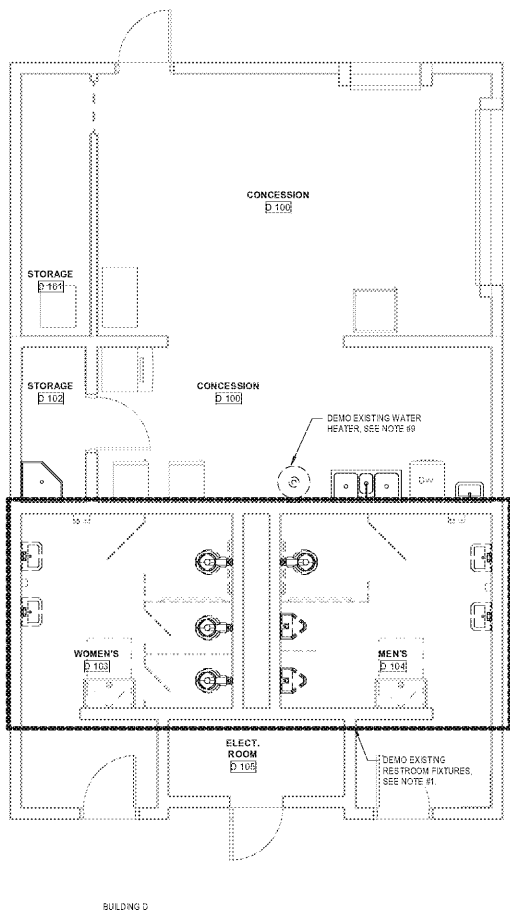

6 DEMO FLOOR PLAN - BUILDING D
1/4" = 1'-0"

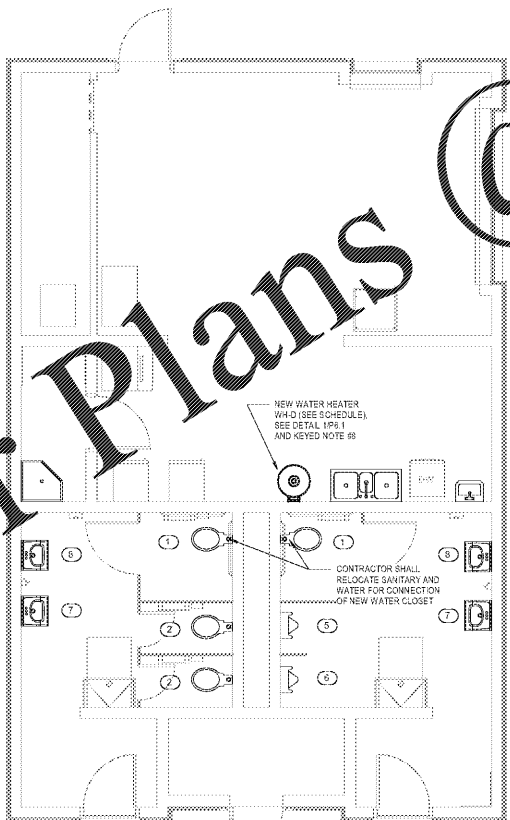

3 PLUMBING FLOOR PLAN - BUILDING D
1/4" = 1'-0"

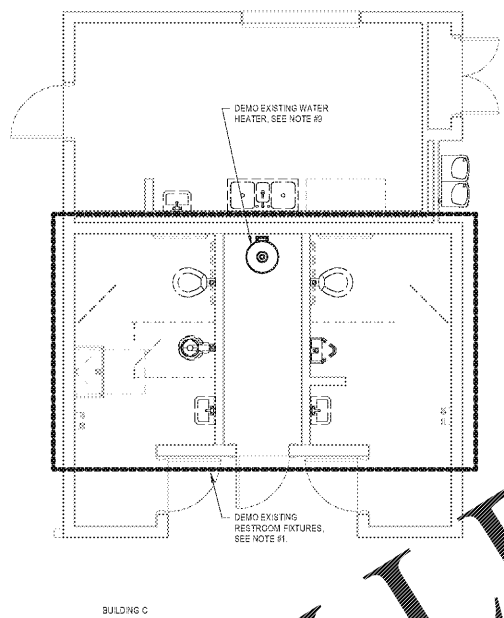

5 DEMO FLOOR PLAN - BUILDING C
1/4" = 1'-0"

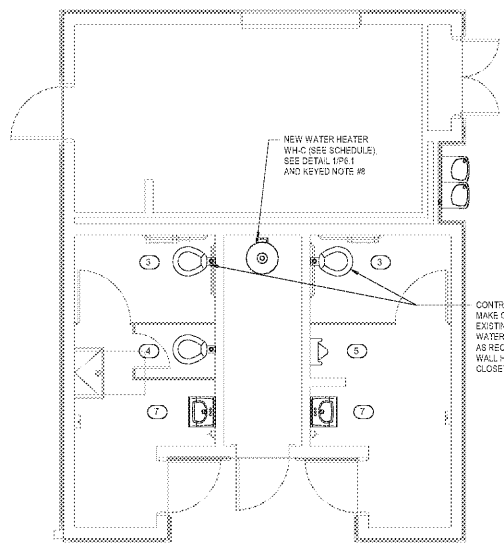

2 PLUMBING FLOOR PLAN - BUILDING C
1/4" = 1'-0"

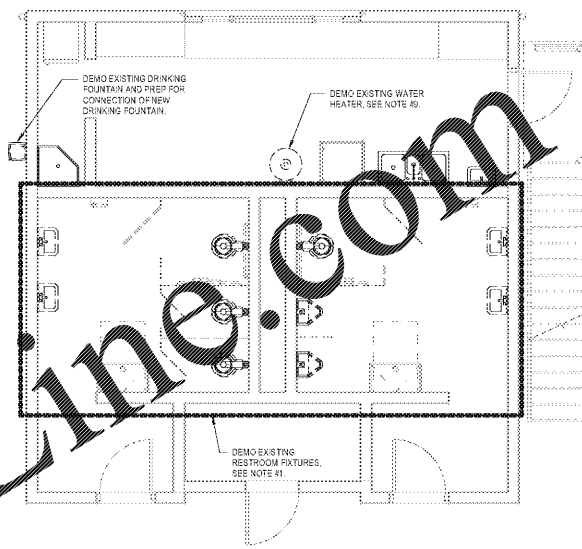

4 DEMO FLOOR PLAN - BUILDINGS A & B
1/4" = 1'-0"

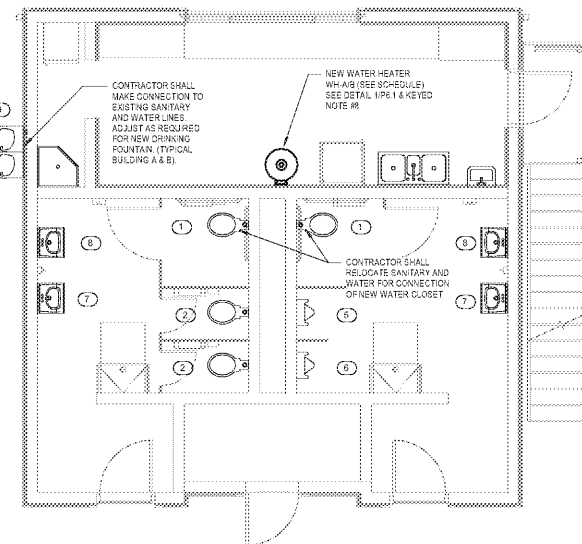

1 PLUMBING FLOOR PLAN - BUILDINGS A & B
1/4" = 1'-0"

RENOVATION NOTE
PORTIONS OF THIS PROJECT ARE RENOVATIONS OF AN EXISTING FACILITY AND OF NECESSITY, PREVIOUS RECORD DRAWINGS FORM THE BASIS FOR MANY OF THESE DRAWINGS. IT IS THEREFORE EVEN MORE IMPORTANT THAN IN NEW CONSTRUCTION THAT ALL DIMENSIONS SHALL BE FIELD VERIFIED BEFORE FABRICATION OR PURCHASE OF DIMENSION CRITICAL EQUIPMENT, MATERIALS, AND ASSEMBLIES. THERE MAY EXIST FIELD CONDITIONS NOT ACCESSIBLE DURING DESIGN WHICH DIFFER FROM THOSE SHOWN ON THE DRAWINGS. ANY SUCH DEVIATIONS SHALL BE BROUGHT TO THE ATTENTION OF THE ARCHITECT AND ENGINEER FOR RESOLUTION BEFORE PROCEEDING WITH ANY CONSTRUCTION, FABRICATION, OR MATERIAL/EQUIPMENT PURCHASES WHICH WOULD BE UNUSABLE UNDER THOSE CIRCUMSTANCES.

Order Plans @ www.LDILLINE.com



REVISIONS

NO.	DATE	DESCRIPTION