

Order Plans @ www.LDILine.com

DUCTWORK/EQUIPMENT LEGEND

-----	DASHED LINES INDICATE EXISTING HVAC EQUIPMENT, DIFFUSERS AND DUCTWORK TO BE DEMOLISHED.
---	LIGHT TONE LINES INDICATE EXISTING HVAC EQUIPMENT, DIFFUSERS AND DUCTWORK TO REMAIN/RELOCATE AND REUSED.
---	DARK TONE LINES INDICATE NEW HVAC EQUIPMENT, DIFFUSERS AND DUCTWORK TO BE INSTALLED.

NOTE: PORTIONS OF THIS PROJECT ARE RENOVATIONS OF AN EXISTING FACILITY AND OF NECESSITY, PREVIOUS RECORD DRAWINGS FORM THE BASIS FOR MANY OF THESE DRAWINGS. IT IS THEREFORE EVEN MORE IMPORTANT THAN IN NEW CONSTRUCTION THAT ALL DIMENSIONS SHALL BE FIELD VERIFIED BEFORE FABRICATION OR PURCHASE OF DIMENSION CRITICAL EQUIPMENT, MATERIALS, AND ASSEMBLIES. THERE MAY EXIST FIELD CONDITIONS NOT ACCESSIBLE DURING DESIGN WHICH DIFFER FROM THOSE SHOWN ON THE DRAWINGS. ANY SUCH DEVIATIONS SHALL BE BROUGHT TO THE ATTENTION OF THE ARCHITECT AND ENGINEER FOR RESOLUTION BEFORE PROCEEDING WITH ANY CONSTRUCTION, FABRICATION, OR MATERIAL/EQUIPMENT PURCHASES WHICH WOULD BE UNUSABLE UNDER THOSE CIRCUMSTANCES.

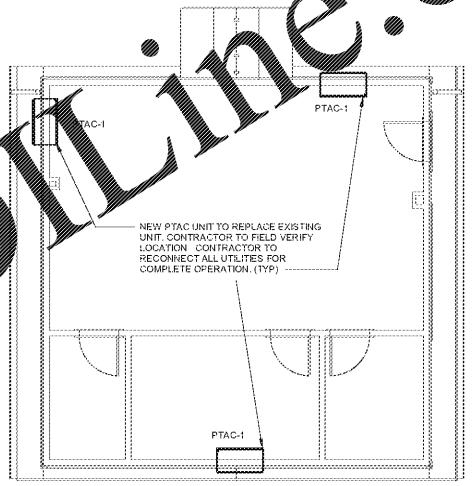

3 HVAC MEZZANINE FLOOR PLAN - AREA A & B  
3/16" = 1'-0"

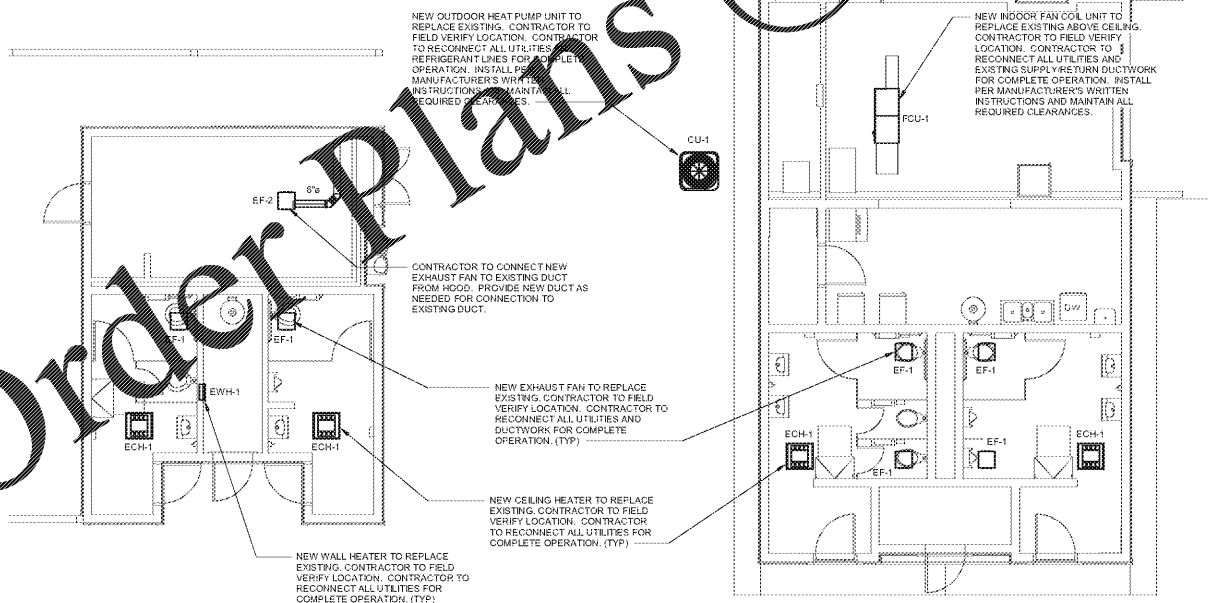

2 HVAC GROUND FLOOR PLAN - AREA C & D  
3/16" = 1'-0"

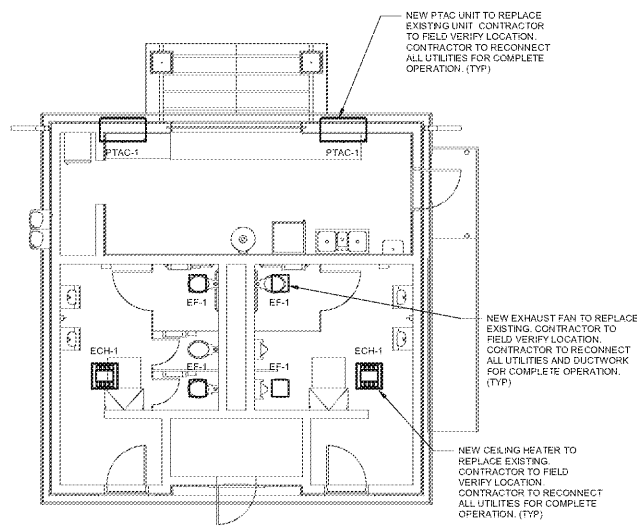

1 HVAC GROUND FLOOR PLAN - AREA A & B  
3/16" = 1'-0"

**ROBERTSON LOIA ROOF**  
ARCHITECTS & ENGINEERS  
7460 Preston Ridge Road - Suite 275 - Alpharetta, GA 30015  
www.rloia.com  
GA COA #EP06862 EDPRES 06/29/2022



Sawnee Mountain Park Renovations  
3995 WATSON ROAD  
CUMMING, GA 30028  
FOR:  
Forsyth Co. Parks & Rec. Dept.  
P.O. BOX 2417  
CUMMING, GA 30028

REVISIONS

SHEET TITLE  
HVAC FLOOR PLANS

DATE  
08/04/2020

PROJECT NUMBER  
19323

SHEET NUMBER  
M1.1