| DUCTWORK/EQUIPMENT LEGEND |
|---|
| DASHED LINES INDICATE EXISTING HVAC EQUIPMENT, DIFFUSERS AND DUCTWORK TO BE DEMOLISHED. |
| LIGHT TONE LINES INDICATE EXISTING HVAC EQUIPMENT, DIFFUSERS AND DUCTWORK TO REMAIN/RELOCATE AND REUSED |
| DARK TONE LINES INDICATE NEW HVAC EQUIPMENT, DIFFUSERS AND DUCTWORK TO BE INSTALLED. |

NOTE:
PORTIONS OF THIS PROJECT ARE RENOVATIONS OF AN EXISTING FACILITY AND OF NECESSITY, PREVIOUS RECORD DRAWINGS FORM THE BASIS FOR MANY OF THESE DRAWINGS. IT IS THEREFORE EVEN MORE IMPORTANT THAN IN NEW CONSTRUCTION THAT ALL DIMENSIONS SHALL BE FIELD VERIFIED BEFORE FABRICATION OR PURCHASE OF DIMENSION CRITICAL EQUIPMENT, MATERIALS, AND ASSEMBLIES. THERE MAY EXIST FIELD CONDITIONS NOT ACCESSIBLE DURING DESIGN WHICH DIFFER FROM THOSE SHOWN ON THE DRAWINGS. ANY SUCH DEVIATIONS SHALL BE BROUGHT TO THE ATTENTION OF THE ARCHITECT AND ENGINEER FOR RESOLUTION BEFORE PROCEEDING WITH ANY CONSTRUCTION, FABRICATION, OR MATERIAL/EQUIPMENT PURCHASES WHICH WOULD BE UNUSABLE UNDER THOSE CIRCUMSTANCES.

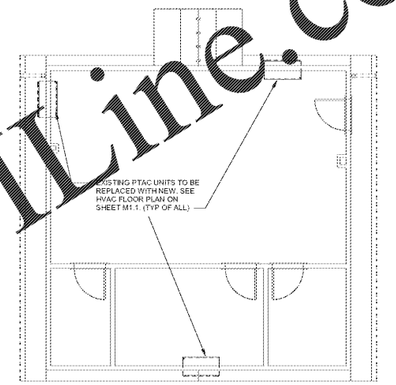


3 MD1.1 HVAC MEZZANINE DEMOLITION PLAN - AREA A & B
3/16" = 1'-0"

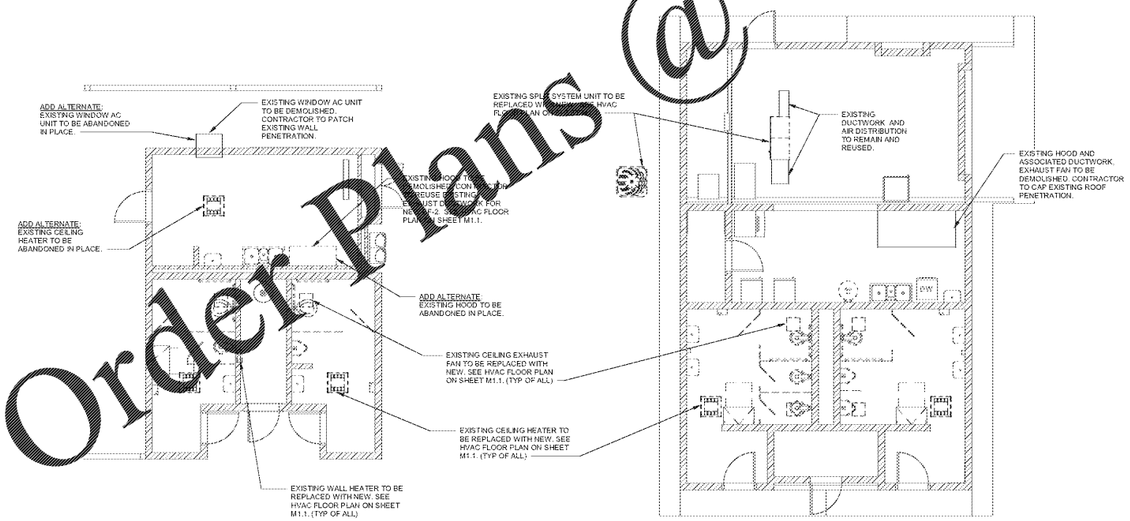


2 MD1.1 HVAC GROUND DEMOLITION PLAN - AREA C & D
3/16" = 1'-0"

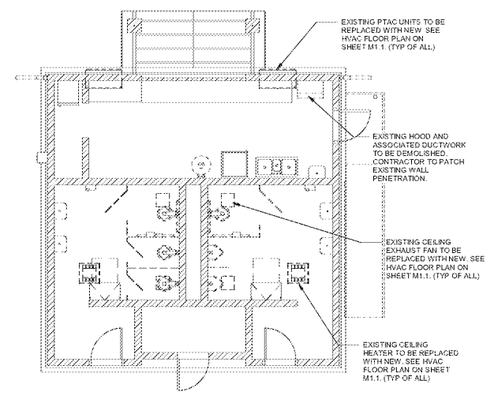


1 MD1.1 HVAC GROUND DEMOLITION PLAN - AREA A & B
3/16" = 1'-0"

Order Plans @ WWW.LDILine.com


ROBERTSON LOIA ROOF
ARCHITECTS & ENGINEERS
3400 Preston Ridge Road, Suite 275, Alpharetta, GA 30005
770.674.2600 / www.rlrpc.com
GA COA #PEF000562 EXPIRES 06/30/2022


GEORGIA REGISTERED No. 030083 ENGINEER NIMIR N. DESAI 08/06/2020

Sawnee Mountain Park Renovations
3995 WATSON ROAD
CUMMING, GA 30028
FOR:
Forsyth Co. Parks & Rec. Dept.
P.O. BOX 2417
CUMMING, GA 30028

REVISIONS

SHEET TITLE
HVAC DEMOLITION FLOOR PLANS

DATE
08/04/2020

PROJECT NUMBER
19323

SHEET NUMBER
MD1.1