RESTROOM PLAN LEGEND

GENERAL NOTES

A. REFER TO PLAN DRAWINGS FOR RESTROOM LOCATION AND ORIENTATION.
B. RESTROOM ACCESSORIES AND PARTITIONS TO BE PROVIDED AND INSTALLED BY CONTRACTOR.
C. REFER TO PLUMBING DRAWINGS FOR RESTROOM FIXTURE MODEL NUMBERS.
D. RESTROOM ACCESSORY MODEL NUMBERS BELOW MANUFACTURED BY BOBRICK. COORDINATE WITH ARCHITECT AND OWNER FOR OTHER APPROVED MANUFACTURERS.
E. ACCESSORIES LISTED BELOW TO BE SURFACE MOUNTED (UNLESS NOTED OTHERWISE).

RESTROOM ACCESSORY SCHEDULE

	DESCRIPTION	MODEL
1	GRAB BAR 42"	B-5806 x 42
2	GRAB BAR 36"	B-5806 x 36
3	MIRROR 18" x 36"	B-165 - [illegible]
4	SOAP DISPENSER	
5	SANITARY NAPKIN DISPOSAL	B-254
6	TOILET TISSUE DISPENSER	B-2880
7	ELECTRIC HAND DRYER	[illegible] ELECTRIC
8	BABY CHANGING STATION	[illegible] GRAY 61

RESTROOM PARTITION SCHEDULE

	DESCRIPTION	MODEL
A	TOILET/URINAL PARTITION	TBD (DARK GRAY)

FIXTURE INSTALLATION HEIGHTS

	STANDARD ADULT	
GRAB BARS	34"	A.F.F. TO CENTERLINE
MIRRORS 18" x 36"	40"	A.F.F. TO BOTTOM
ELECTRIC HAND DRYER	48"	A.F.F. TO CONTROL CENTERLINE

TYPICAL WORK TO APPLY AT ALL RESTROOMS

1. REMOVE PORTION OF EXISTING SLAB, CEILING OR WALLS AS REQUIRED TO ALLOW FOR INSTALLATION OF NEW MECHANICAL, ELECTRICAL AND PLUMBING AND MECHANICAL FIXTURES/EQUIPMENT - REFERENCE MECHANICAL, ELECTRICAL AND PLUMBING DRAWINGS FOR LOCATIONS/REQUIREMENTS
2. PATCH/REPAIR FLOORS, WALLS AND CEILING AS REQUIRED WHERE MECHANICAL, ELECTRICAL AND PLUMBING EQUIPMENT HAS BEEN REMOVED

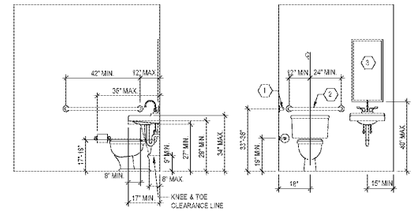

7 A4.2 TYPICAL MOUNTING HEIGHTS
12" = 1'-0"

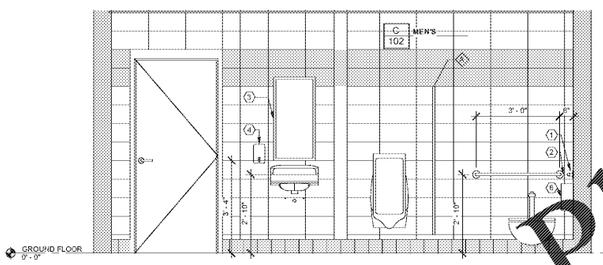

6 A4.2 INTERIOR ELEVATION
1/2" = 1'-0"

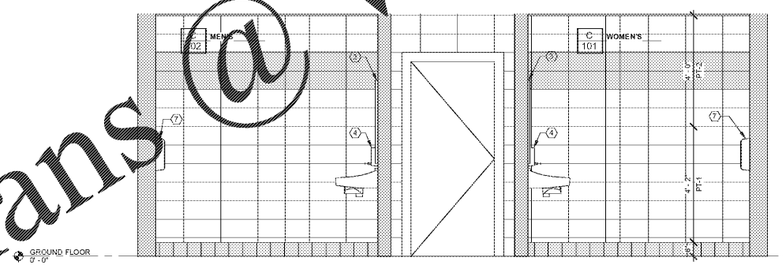

5 A4.2 INTERIOR ELEVATION
1/2" = 1'-0"

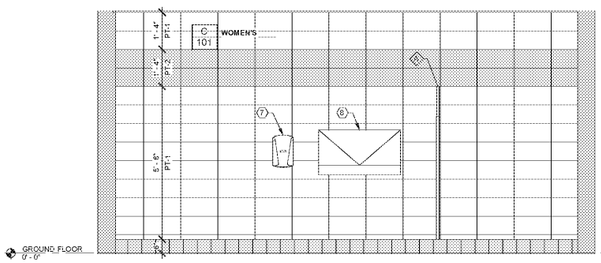

4 A4.2 INTERIOR ELEVATION
1/2" = 1'-0"

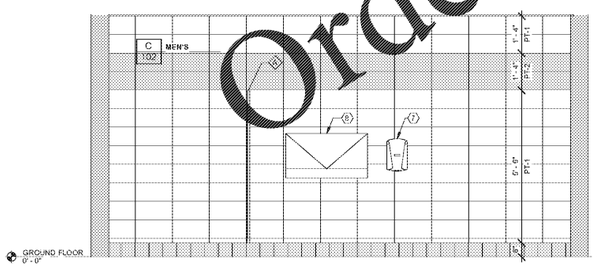

3 A4.2 INTERIOR ELEVATION
1/2" = 1'-0"

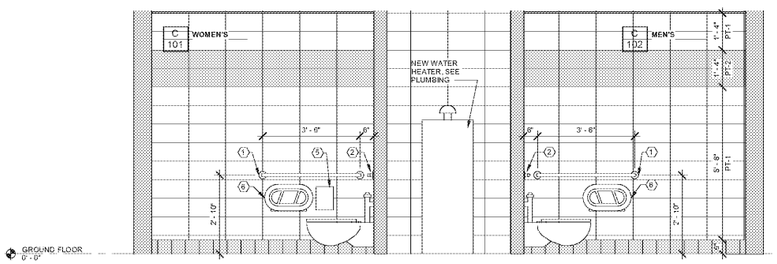

2 A4.2 INTERIOR ELEVATION
1/2" = 1'-0"

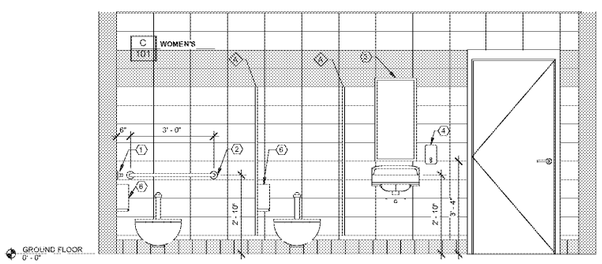

1 A4.2 INTERIOR ELEVATION
1/2" = 1'-0"

Order Plans @ WWW.LDILine.com

ROBERTSON LOIA ROOF
ARCHITECTS & ENGINEERS
3400 Preston Ridge Road . Suite 275 . Alpharetta, GA. 30005
770.674.2600 / www.rlrpc.com
FIRM LICENSE NUMBER: C-0798

STATE OF GEORGIA
CHRISTIAN J. CASTIN
CERTIFICATE NO. 040880
REGISTERED ARCHITECT
08/04/2020

Sawnee Mountain Park Renovations
3895 WATSON ROAD
CUMMING, GA 30028
FOR:
Forsyth Co. Parks & Rec. Dept.
P.O. BOX 2417
CUMMING, GA 30028

REVISIONS

SHEET TITLE
INTERIOR ELEVATION AND DETAILS - BUILDING C

DATE
08/04/2020

PROJECT NUMBER
19323

SHEET NUMBER
A4.2