

www.LDILine.com

RESTROOM PLAN LEGEND

GENERAL NOTES

- A. REFER TO PLAN DRAWINGS FOR RESTROOM LOCATION AND ORIENTATION.
- B. RESTROOM ACCESSORIES AND PARTITIONS TO BE PROVIDED AND INSTALLED BY CONTRACTOR.
- C. REFER TO PLUMBING DRAWINGS FOR RESTROOM FIXTURE MODEL NUMBERS.
- D. RESTROOM ACCESSORY MODEL NUMBERS BELOW MANUFACTURED BY ROBERTSON, COORDINATE WITH ARCHITECT AND OWNER FOR OTHER APPROVED MANUFACTURERS.
- E. ACCESSORIES LISTED BELOW TO BE SURFACE MOUNTED (UNLESS NOTED OTHERWISE).

RESTROOM ACCESSORY SCHEDULE	
DESCRIPTION	MODEL
1 GRAB BAR 42"	B-5206 x 42
2 GRAB BAR 36"	B-5206 x 36
3 MIRROR 19" x 36"	B-165 - 1836
4 SOAP DISPENSER	B-2111
5 SANITARY NAPKIN DISPOSAL	B-2111
6 TOILET TISSUE DISPENSER	B-2111
7 ELECTRIC HAND DRYER	B-2111
8 BABY CHANGING STATION	B-2111

RESTROOM PARTITION SCHEDULE	
DESCRIPTION	MODEL
A TOILET PARTIAL PARTITION	TBD (DARK GRAY)

INSTALLATION HEIGHTS	
DESCRIPTION	HEIGHT
GRAB BARS	34" A.F.F. TO CENTERLINE
MIRRORS 18" x 36"	40" A.F.F. TO BOTTOM
ELECTRIC HAND DRYER	48" A.F.F. TO CONTROL CENTERLINE

TYPICAL WORK TO APPLY AT ALL RESTROOMS

1. REMOVE PORTION OF EXISTING SLAB, CEILING OR WALLS AS REQUIRED TO ALLOW FOR INSTALLATION OF NEW MECHANICAL, ELECTRICAL AND PLUMBING AND MECHANICAL FIXTURES/EQUIPMENT. REFERENCE MECHANICAL, ELECTRICAL AND PLUMBING DRAWINGS FOR LOCATIONS/REQUIREMENTS.
2. PATCH/REPAIR FLOORS, WALLS AND CEILING AS REQUIRED WHERE MECHANICAL, ELECTRICAL AND PLUMBING EQUIPMENT HAS BEEN REMOVED.

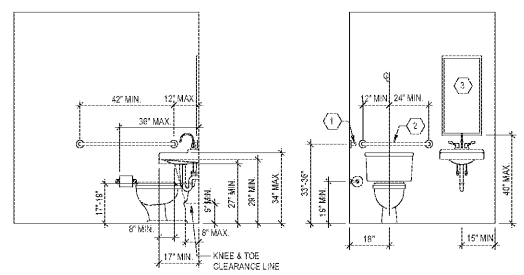

7 TYPICAL MOUNTING HEIGHTS
1/2" = 1'-0"

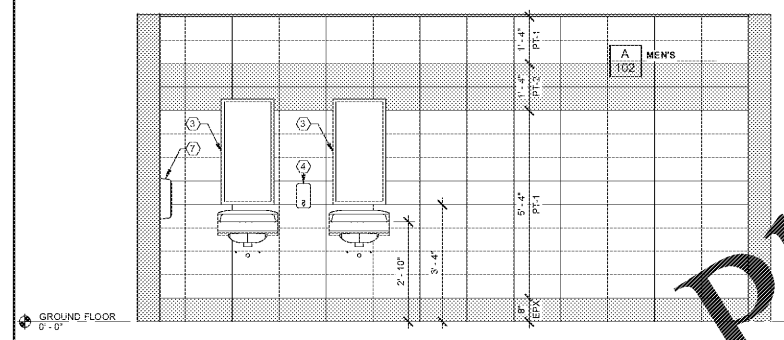

6 INTERIOR ELEVATION
A4.1 1/2" = 1'-0"

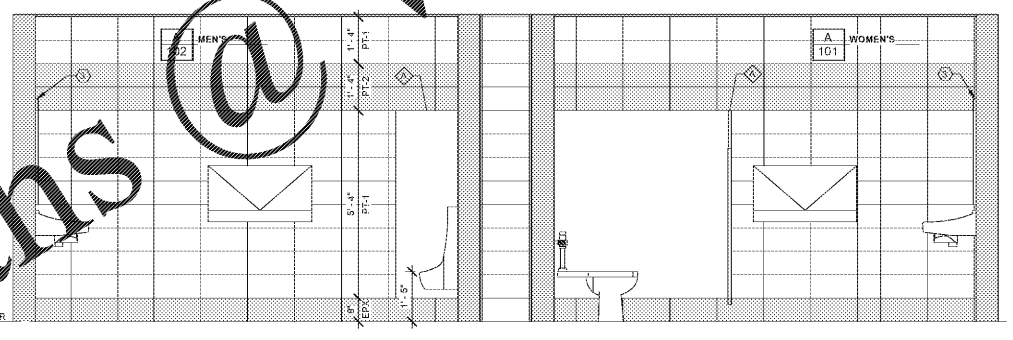

5 INTERIOR ELEVATION
A4.1 1/2" = 1'-0"

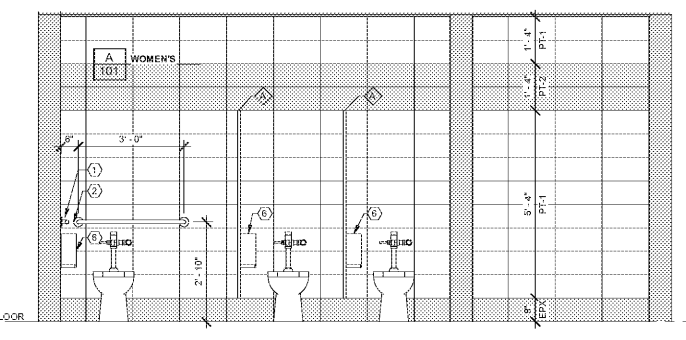

4 INTERIOR ELEVATION
A4.1 1/2" = 1'-0"

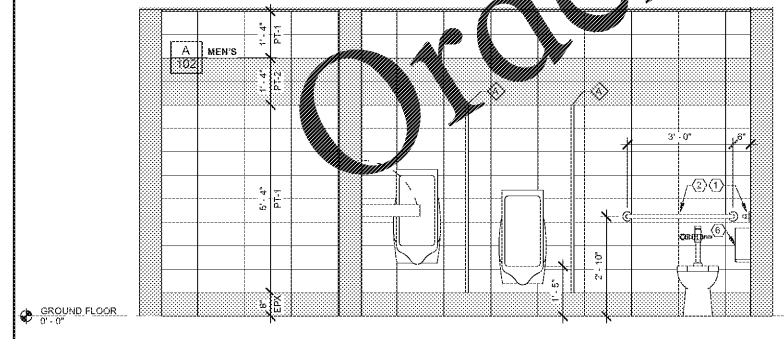

3 INTERIOR ELEVATION
A4.1 1/2" = 1'-0"

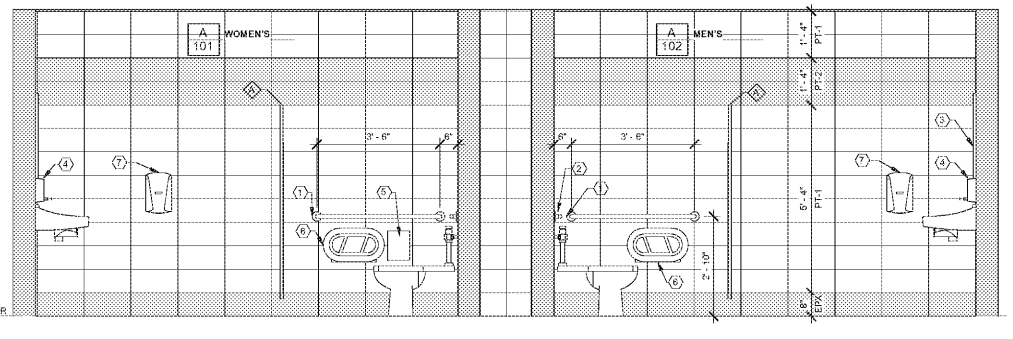

2 INTERIOR ELEVATION
A4.1 1/2" = 1'-0"

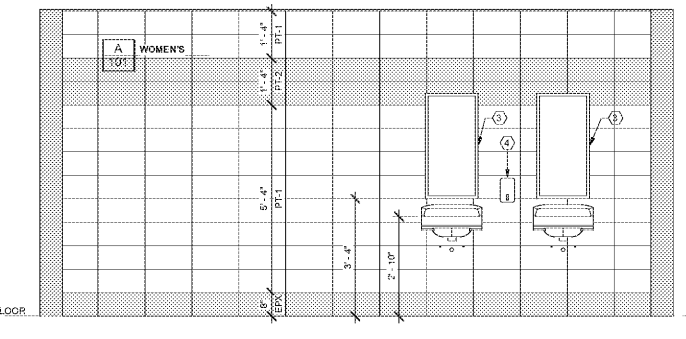

1 INTERIOR ELEVATION
A4.1 1/2" = 1'-0"

ROBERTSON LOIA ROOF ARCHITECTS & ENGINEERS
 3460 Preston Ridge Road - Suite 275 - Alpharetta, GA 30015
 770-474-2600 / www.rlrpa.com
 FIRM LICENSE NUMBER: EC-0098

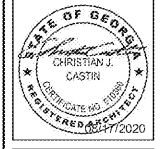

Sawnee Mountain Park Renovations
 3995 WATSON ROAD
 CUMMING, GA 30028
 FOR: **Forsyth Co. Parks & Rec. Dept.**
 P.O. BOX 2417
 CUMMING, GA 30028

REVISIONS

NO.	DESCRIPTION

SHEET TITLE
INTERIOR ELEVATION AND DETAILS - BUILDINGS A, B & D
 DATE
 08/04/2020
 PROJECT NUMBER
 19323
 SHEET NUMBER
A4.1