

# EXTERIOR FINISH LEGEND

## GENERAL NOTES

- A. CONTRACTOR TO FIELD COORDINATE ALL SIGNS TO BE REMOVED AND RELOCATED AND CORRESPONDING REINSTALLATION LOCATIONS WITH OWNER.
- B. THESE DRAWINGS ARE FOR BID PURPOSES ONLY AND SERVE TO REPRESENT THE LEVEL OF FINISHING EXTENTS. PRIOR TO THE PURCHASE AND INSTALLATION OF FINISHES, CONTRACTOR TO ACQUIRE A FINAL COLOR SCHEDULE OR APPROVAL FROM ARCHITECT.
- C. IF A FINISH TYPE IS NOT SPECIFIED, CONTRACTOR TO NOTIFY ARCHITECT OF DISCREPANCY, IN WRITING, AS SOON AS POSSIBLE.
- D. FINISH EXTENTS DEFINED ON THIS SHEET TO BE USED IN CONJUNCTION WITH A PROJECT SPECIFIC "COLOR SCHEDULE." IF A SEPARATE "COLOR SCHEDULE" IS NOT PROVIDED OR IF A FINISH COLOR IS NOT DEFINED ON THE SCHEDULE, CONTRACTOR TO SUBMIT CHOSEN MANUFACTURER'S COLOR OPTIONS TO ARCHITECT FOR COLOR SELECTION.
- E. PRIOR TO THE PURCHASE AND INSTALLATION OF FINISHES, CONTRACTOR TO COORDINATE EXTERIOR FINISH COLORS WITH CHOSEN MANUFACTURER'S COLOR OPTIONS. WHERE DISCREPANCIES OCCUR, CONTRACTOR SHALL SUBMIT MANUFACTURER'S COLOR OPTIONS TO ARCHITECT FOR COLOR SELECTION.

EXTERIOR FINISH SCHEDULE			
SYMBOL	MATERIAL DESCRIPTION	MATERIAL COLOR	MANUFACTURER
<b>CEMENTITIOUS SIDING AND BOARDS</b>			
(HDP-1)	BOARD AND BATTEN HARDIPANEL VERTICAL SIDING AND HARDI TRIM BATTEN STRIPS	LIGHT MIST	JAMES HARDIE
(HDP-2)	TRIM (VARIOUS SIZES) HARDI TRIM	IRON GRAY	JAMES HARDIE
(HDP-3)	SOFFIT: HARDIESOFFIT VENTED PANEL	LIGHT MIST	JAMES HARDIE
(HDP-4)	FASCIA: HARDI TRIM	IRON GRAY	JAMES HARDIE
<b>PRE-FINISHED METAL</b>			
(MTL-1)	PRE-FINISHED MTL. GUTTERS & DOWNSPOUTS		TBD
<b>PAINT</b>			
(PT-E1)	MISC. METAL PAINT: EXISTING STAIRS, RAILS, EXPOSED STEEL, ETC.	BLACK	PPG
(PT-E2)	H.M. PAINT: EXISTING H.M. DOORS, FRAMES	MATCH IRON GRAY TRIM	PPG
(PT-E3)	WOOD PAINT: EXISTING COLUMNS, BEAMS, EXPOSED WOOD, ETC.	MATCH IRON GRAY TRIM	PPG
(PT-E4)	MASONRY PAINT: EXISTING CMU BLOCK	MATCH LIGHT MIST SIDING	PPG

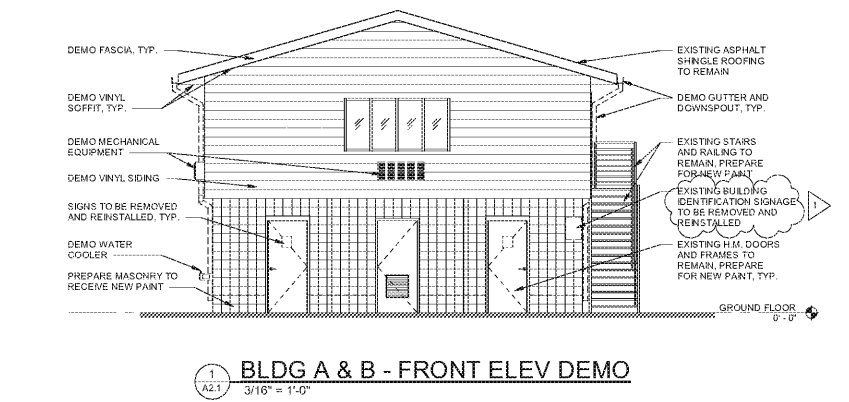
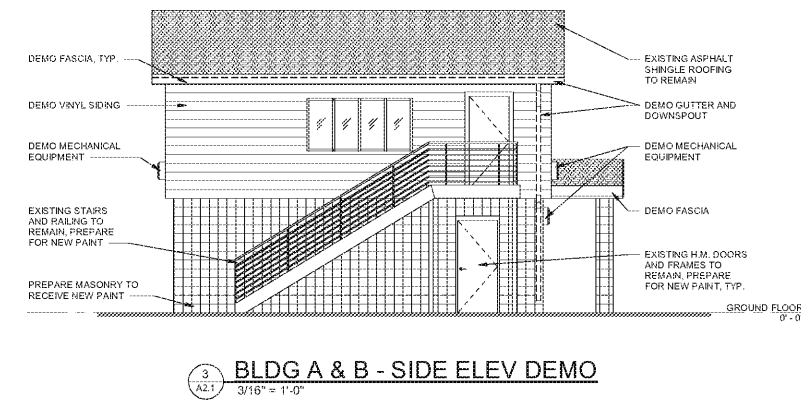
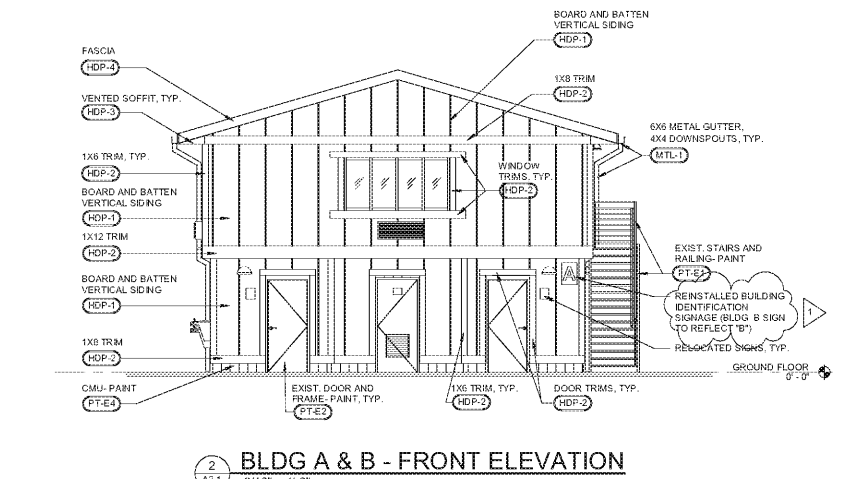
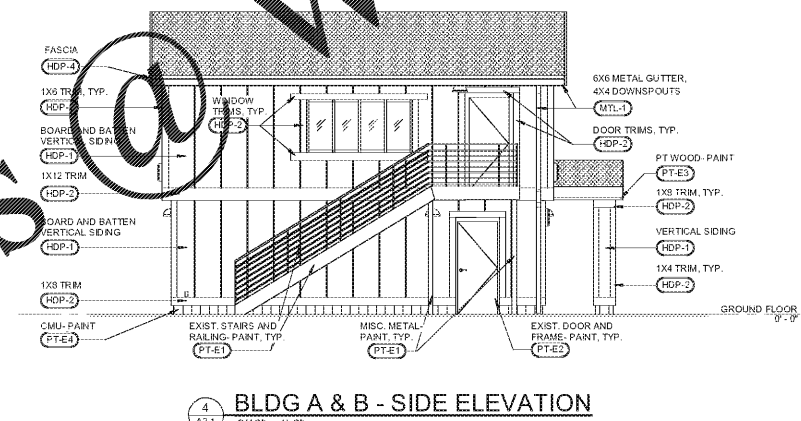
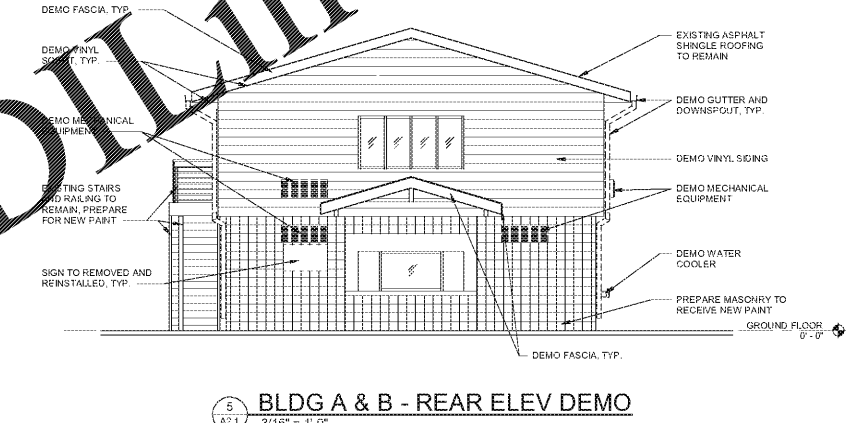
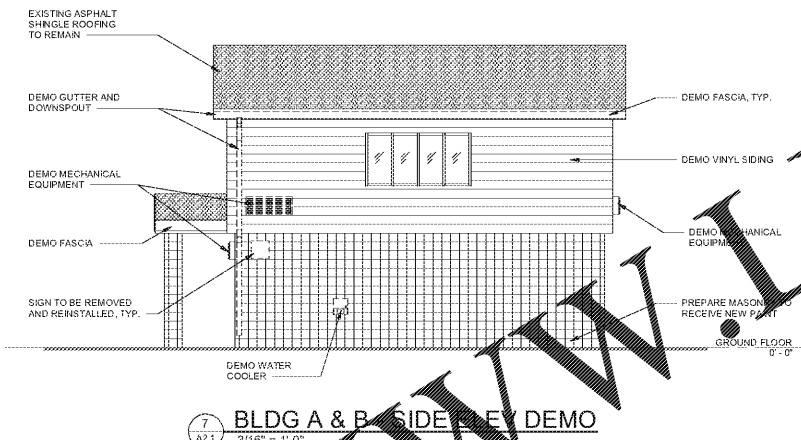
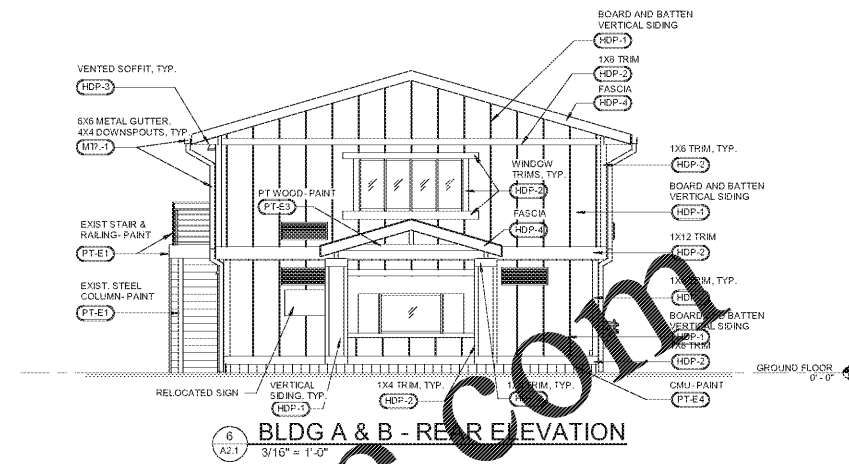
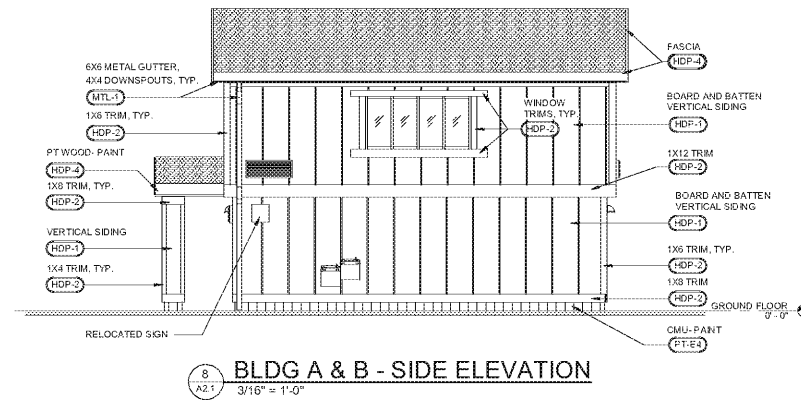

Order Plans @ WWW.LDOnline.com

**ROBERTSON LOIA ROOF ARCHITECTS & ENGINEERS**  
 3460 Preston Ridge Road - Suite 275 - Alpharetta, GA 30015  
 770-674-2600 / www.rlrpa.com  
 FIRM LICENSE NUMBER: EC0198

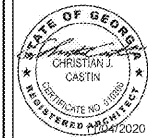

Sawnee Mountain Park Renovations  
 3995 WATSON ROAD  
 CUMMING, GA 30028  
 FOR: Forsyth Co. Parks & Rec. Dept.  
 P.O. BOX 2417  
 CUMMING, GA 30028

REVISIONS	COUNTY COMMENTS
1	1/04/2020

SHEET TITLE  
**DEMO AND PROPOSED ELEVATIONS - BUILDINGS A & B**

DATE  
 08/04/2020

PROJECT NUMBER  
 19323

SHEET NUMBER  
 A2.1