

1/12/2020, 8:10:43 AM

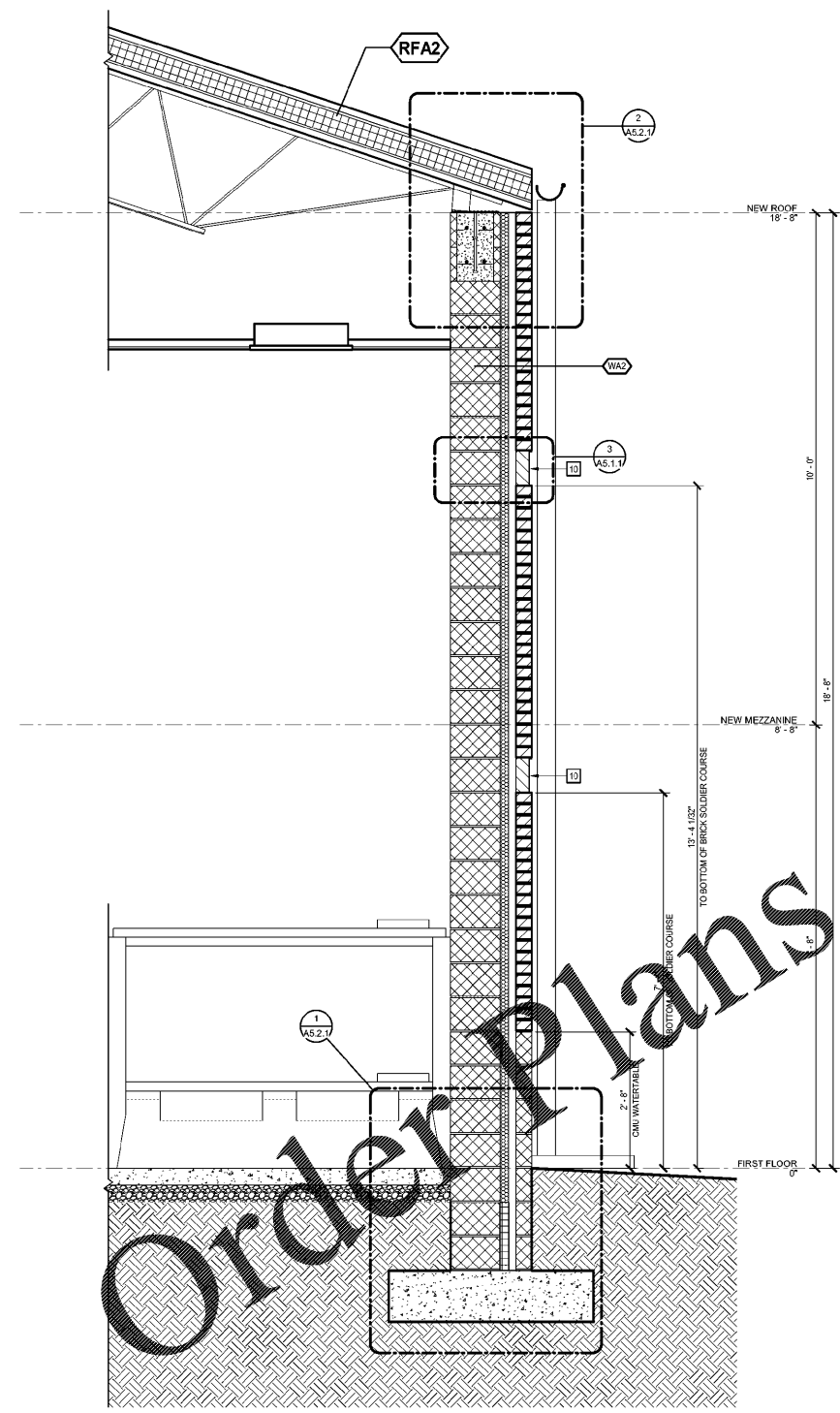

2 WALL SECTION
AS.1.1 AS.1.1 3/4" = 1'-0"

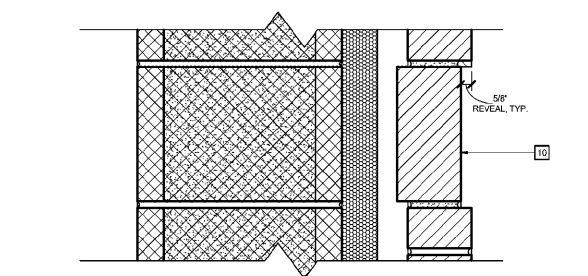

3 SECTION DETAIL, TYP.
AS.1.1 AS.1.1 3" = 1'-0"

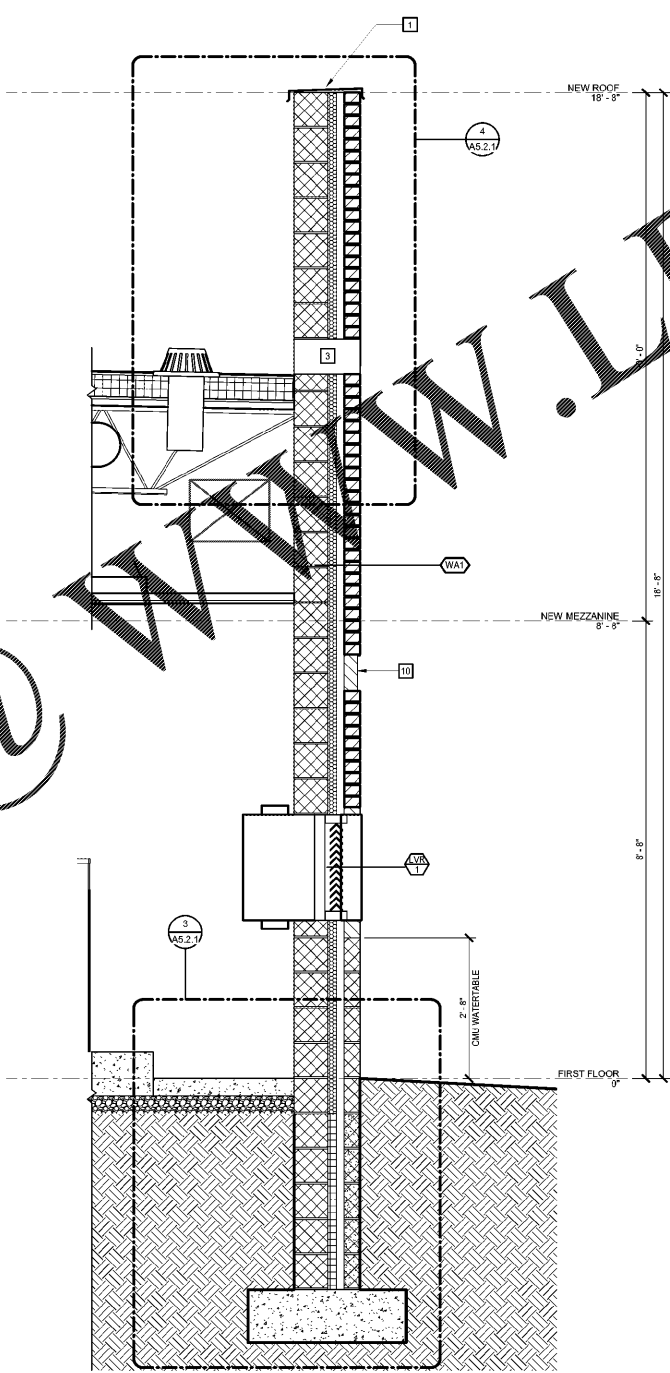

1 WALL SECTION
AS.1.1 AS.1.1 3/4" = 1'-0"

EXTERIOR WALL ASSEMBLIES APPLIES TO AS.1.1 - AS.1.3 SERIES OF DRAWINGS REPRESENTED BY 'WA#'			
MARK	FIRE RATING (REFER TO LS. 1.1 FOR LEGEND)	REMARKS	INFORMATION
WA1		REFER TO WALL SECTIONS AND BUILDING ELEVATIONS FOR HEIGHT/EXTENT OF FACE BRICK	
		REFER TO WALL SECTIONS AND BUILDING ELEVATIONS FOR HEIGHT/EXTENT OF CMU VENEER	
WA2		REFER TO WALL SECTIONS AND BUILDING ELEVATIONS FOR HEIGHT/EXTENT OF FACE BRICK	
		REFER TO WALL SECTIONS AND BUILDING ELEVATIONS FOR HEIGHT/EXTENT OF CMU VENEER	
WA3			

WALL SECTION KEYNOTES	
REPRESENTED BY [A]	
APPLIES TO DRAWINGS AS.1.1 - AS.1.3	
1	ALUMINUM COPING
2	ROOF CROSS-OVER LADDER
3	OVERFLOW SCUPPER
4	EXISTING SECURITY SCREENING
5	EXISTING STEEL JOIST
6	EXISTING CHAIN LINK FENCING
7	PROVIDE PRIVACY SLATS AT CHAINLINK FENCING
8	CHASE ACCESS WALKWAY
9	GWB SECURITY CEILING - REFER TO REFLECTED CEILING PLANS
10	BRICK SOLDIER COURSE

MOSELEYARCHITECTS



6210 ARDREY HELL ROAD • THE HUB AT WAVERLY, SUITE 425 • CHARLOTTE, NC 28277
PHONE (704) 540-3755 FAX (704) 540-3754
MOSELEYARCHITECTS.COM

MARION COUNTY LEC

591492
MARION COUNTY
2715 EAST HWY 76, MULLINS, SC 29574

PROJECT NO.	591492
DATE	OCTOBER 30 2020
REVISIONS	
DATE	DESCRIPTION

WALL SECTIONS

A5.1.1