

REGISTRATION SEAL

A NEW ADDITION TO
ROCKDALE COUNTY
ANIMAL CONTROL
 1506 ROCKBRIDGE ROAD, CONYERS, GA 30012

MARK	DATE	DESCRIPTION
△	12/17/19	KENNEL LOCATIONS

DATE: 11-01-18 PROJECT NUMBER: 18-059
 DRAWN BY: JWK & KMP CHECK BY: KMP

SHEET TITLE:
 ENLARGED MECHANICAL PLANS - OFFICE AREA

M2.1

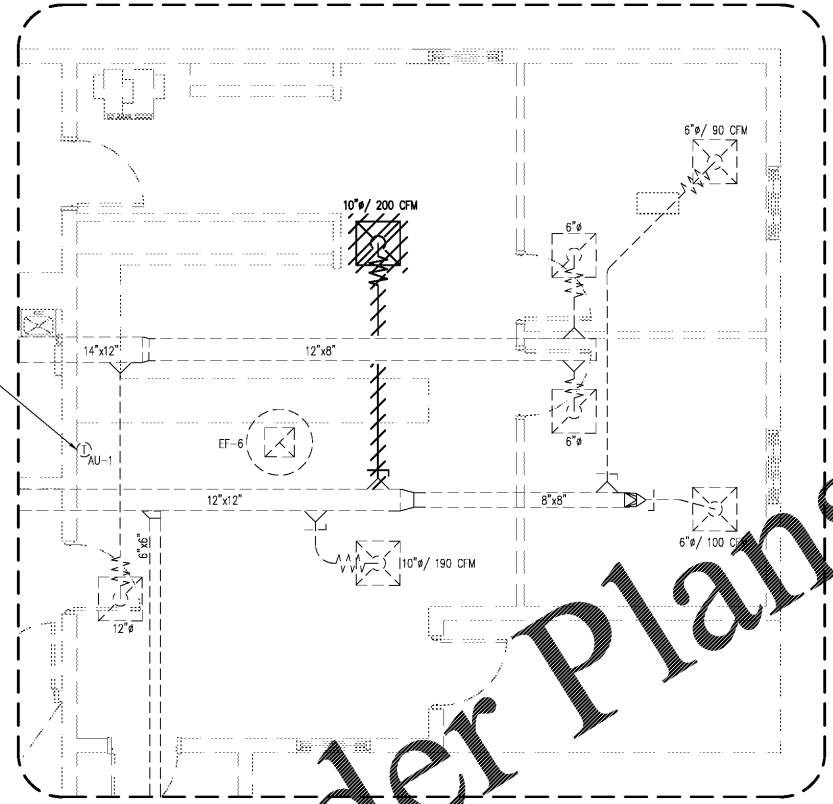

Order Plans

1 ENLARGED MECHANICAL DEMOLITION PLAN
 SCALE: 1/4"=1'-0"

GENERAL MECHANICAL NOTES:
 DRAWINGS FOR ENGINEERING WORK HAVE BEEN PREPARED USING "AS-DESIGN" DOCUMENTS. NEITHER THE OWNER NOR THE ENGINEER WARRANT THESE TO BE "AS-BUILT" DOCUMENTS AND ACTUAL CONDITIONS AT THE SITE MAY VARY.
 THE WORK INDICATED IS INTENDED TO SHOW THE GENERAL SCOPE OF DEMOLITION/NEW WORK AND IN NO WAY RELIEVES THE CONTRACTOR FROM PROVIDING ANY AND ALL WORK REQUIRED TO COMPLETE THE DEMOLITION/NEW WORK.
 WHERE SURFACES ARE DAMAGED BY DEMOLITION, SHALL BE REPAIRED TO MATCH EXISTING (IN MATERIAL, SIZE, ALIGNMENT, JOINT WORK, FINISHES, COLOR, TEXTURE, QUALITY, ETC.) SHOW SURFACES IT DOES NOT INTERFERE WITH NEW WORK OF OTHER TRADES.
 THE SUBMISSION OF A BID OR PROPOSAL WILL BE CONSIDERED EVIDENCE THAT THE CONTRACTOR HAS FAMILIARIZED HIMSELF WITH THE PLANS AND BUILDING SITE. CORRECTIONS MADE SUBSEQUENT TO THE PROPOSAL FOR MATERIALS AND/OR LABOR DUE TO DIFFICULTIES ENCOUNTERED SHALL NOT BE REQUESTED UNLESS THESE DIFFICULTIES COULD NOT HAVE BEEN FORESEEN EVEN THOUGH PROPER EXAMINATION HAD BEEN MADE.

LINE LEGEND

	DEMOLITION
	EXISTING TO REMAIN
	CONNECT TO EXISTING

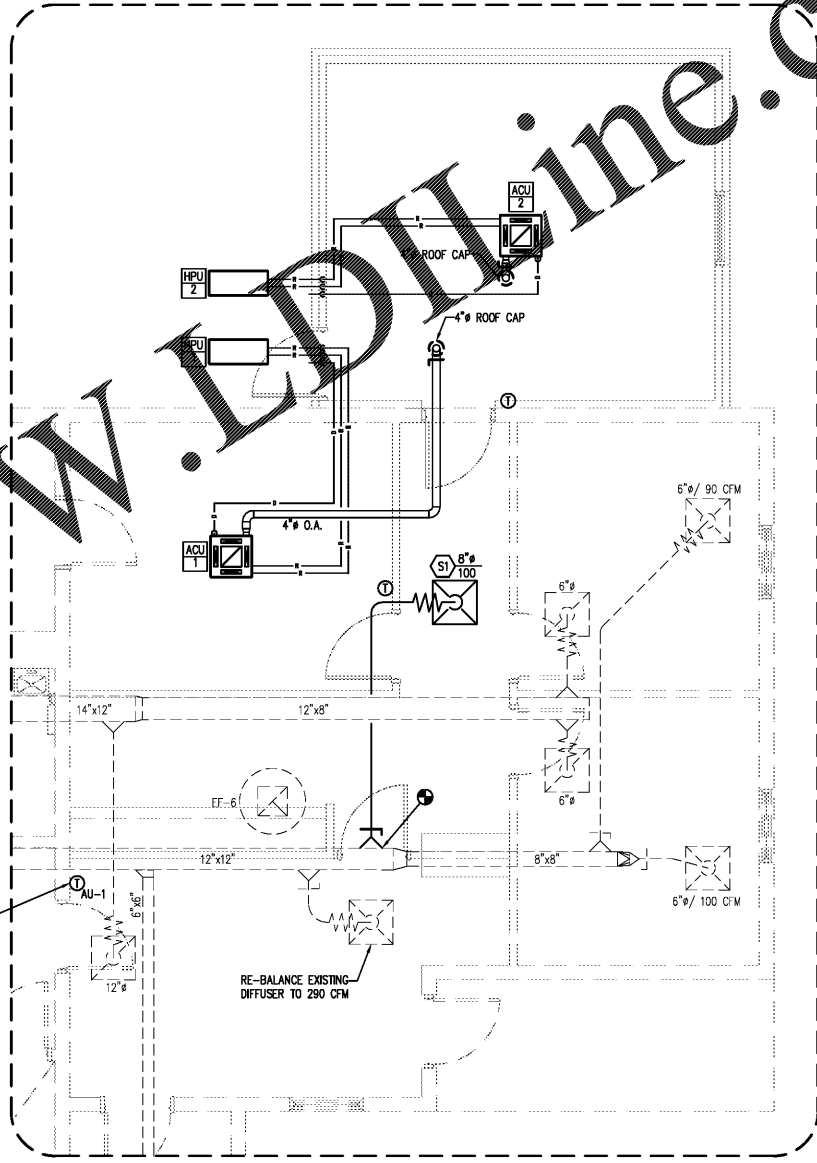

2 ENLARGED MECHANICAL NEW WORK PLAN
 SCALE: 1/4"=1'-0"

WWW.EDLINE.COM