



ROBERT JOHNSON
architects
1808 West Morehead St.
Charlotte, NC 28208
T 704 / 342.1058
F 704 / 342.3043

CONSULTANT

bennett & pless

formerly KingGuinn Associates
Atlanta, Georgia • Boca Raton, Florida
Charlotte, North Carolina • Chattanooga, Tennessee
1964 - 2020 Celebrating 56
Years of Structural Excellence
1309 Amelia Drive
Cherokee, North Carolina 28206
Tel: 704.587.1340 Fax: 704.587.1380
Copyright © 2020 • Bennett & Pless, Inc.
All Rights Reserved
B & P Job Number: 2020.107

STAMPS

**MIDSOUTH
CARPENTER'S
TRAINING
TRUST**

LA VERGNE, TN

PROJECT NUMBER 18101
ISSUE DATE
For Permit 09.30.20

DRAWING DATA

DRAWN BY: _____ Author
CHECKED BY: _____ Checker

SHEET TITLE

**WALL
SECTIONS**

This drawing is the property of ROBERT JOHNSON ARCHITECTS, Inc. and is not to be reproduced or copied in whole or in part. It is only to be used for the project and is not to be used on any other project. It is to be returned upon request.

SHEET NUMBER

S4.1

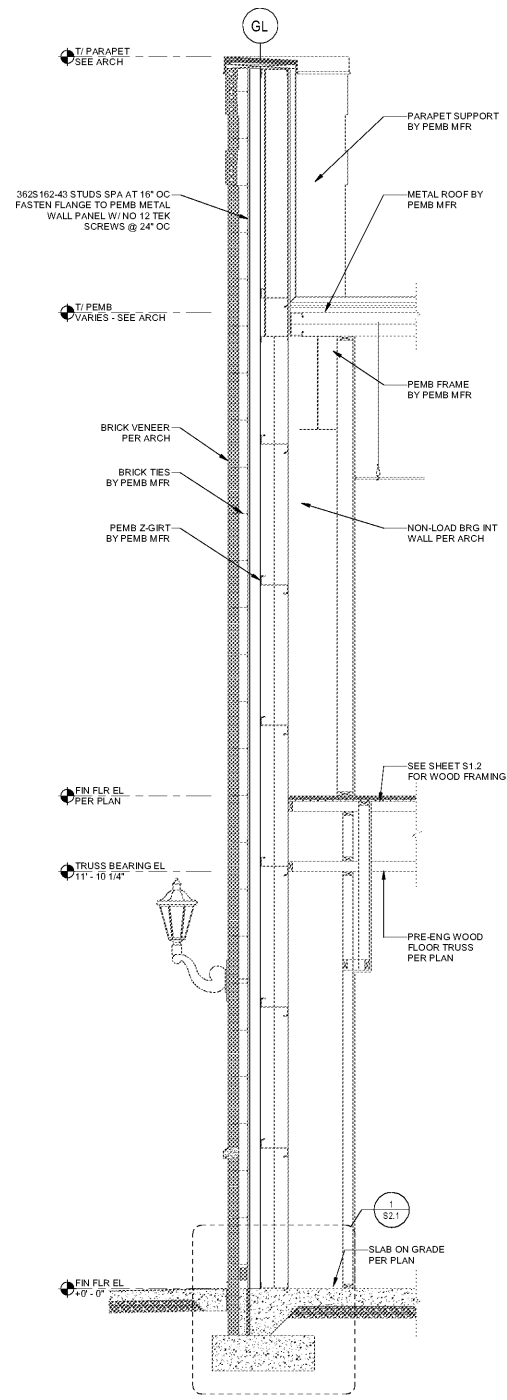

SECTION

SCALE: 1/2" = 1'-0"

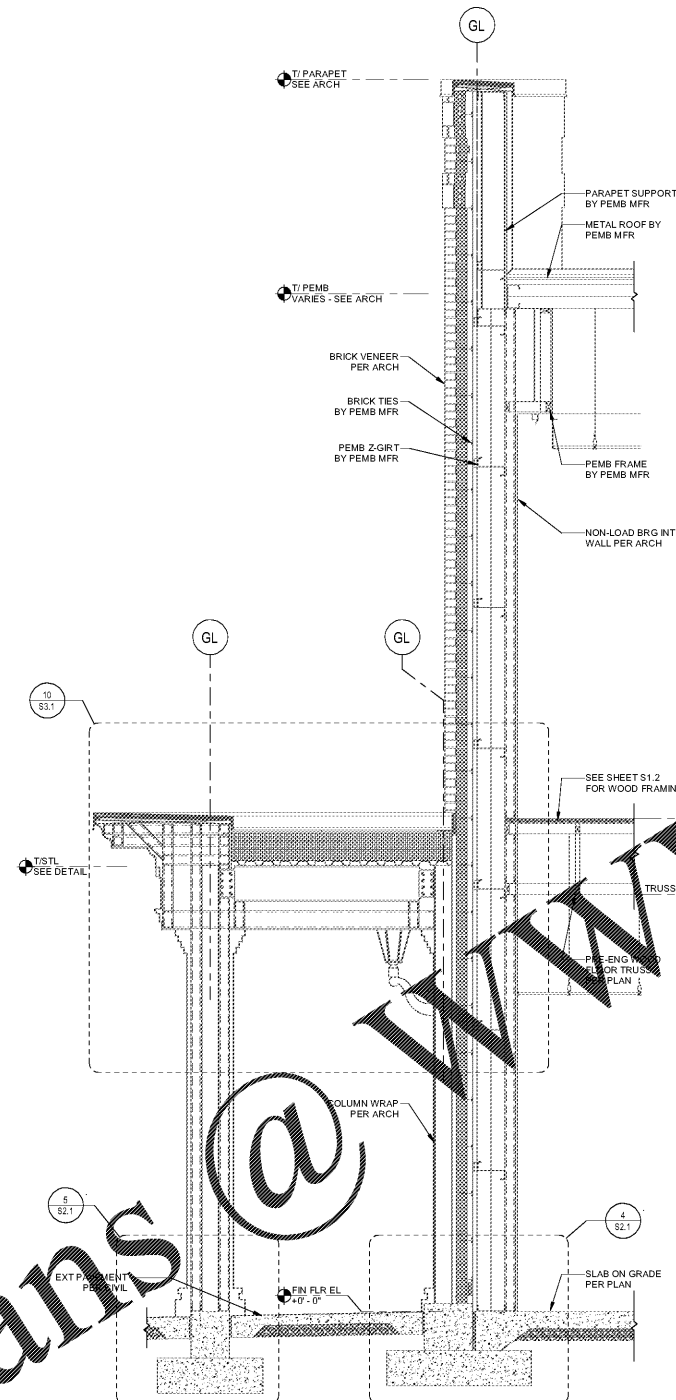

SECTION

SCALE: 1/2" = 1'-0"

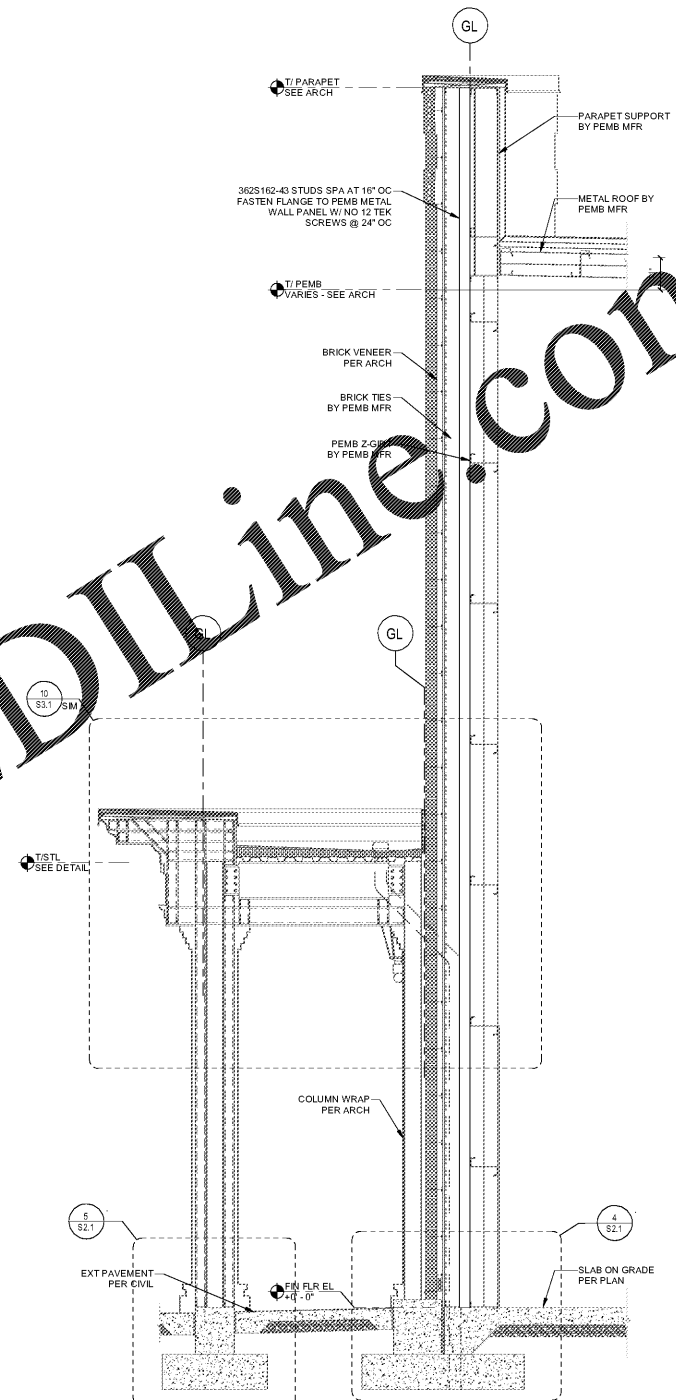

SECTION

SCALE: 1/2" = 1'-0"

Order Plans @ www.LDILine.com