



ROBERT JOHNSON
architects
1808 West Morehead St.
Charlotte, NC 28208
T 704 / 342.1058
F 704 / 342.3043

CONSULTANT

bennett & pless **p**
formerly KingGuinn Associates

Atlanta, Georgia • Boca Raton, Florida
Charlotte, North Carolina • Chattanooga, Tennessee
1864 - 2020 Celebrating 157
Years of Structural Excellence
1309 Anolis Drive
Chattanooga, North Carolina 28206
Tel: 704.587.1340 Fax: 704.587.1380
Copyright 2020 • Bennett & Pless, Inc.
All Rights Reserved
B & P Job Number: 22.07.107

STAMPS



9/30/20

MIDSOUTH
CARPENTER'S
TRAINING
TRUST

LA VERGNE, TN

PROJECT NUMBER 18101
ISSUE DATE
For Permit 09.30.20

DRAWING DATA

DRAWN BY: CJD
CHECKED BY:

SHEET TITLE

FOUNDATION
PLAN

This drawing is the property of ROBERT JOHNSON ARCHITECTS, Inc. and is not to be reproduced or copied in whole or in part. It is only to be used for the project and the specifically identified herein and is not to be used on any other project. It is to be returned upon request.

SHEET NUMBER

S1.1

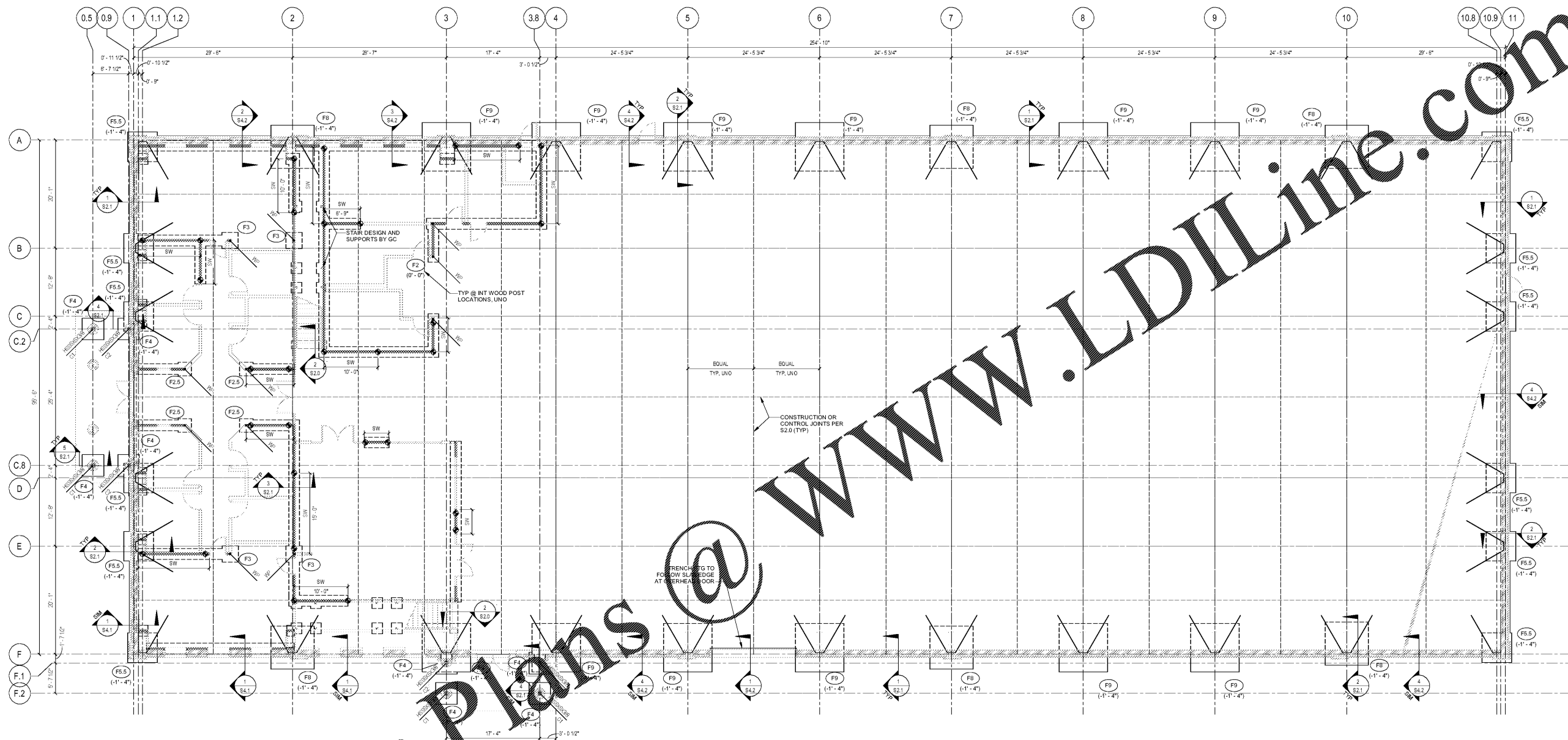

Order Plans @ WWW.LDILine.com

STRUCTURAL FOUNDATION SCHEDULE			
MARK	WIDTH	LENGTH	THICKNESS
F2	2'-0"	2'-0"	1'-0"
F2.5	2'-6"	2'-6"	1'-0"
F3	3'-0"	3'-0"	1'-0"
F4	4'-0"	4'-0"	1'-0"
F5.5	5'-6"	5'-6"	1'-4"
F8	8'-0"	8'-0"	1'-8"
F9	9'-0"	9'-0"	1'-8"

SCALE: 1/8" = 1'-0"

FOUNDATION PLAN NOTES:

- FOUNDATION MARK (SEE SCHEDULE ON SHEET S101)
- TOP OF FOOTING ELEVATION (RELATIVE TO TOP OF SLAB)
- TOP OF SLAB ELEVATION = 0'-0" (SURVEY ELEVATION 591.0)
- FLOOR CONSTRUCTION TO BE A 5" CONCRETE SLAB ON GRADE REINFORCED WITH WWR #6 @ W2 1xW2.1 ON 10 MIL VAPOR RETARDER OVER COMPACTED GRANULAR FILL PER GEOTECH RECOMMENDATIONS
- INDICATES LOAD BEARING WALLS. WALLS SHALL BE 2x6 SOUTHERN-PINE NO 2 GRADE SPACED AT MAX 16" OC. SEE SHEET S0.2 FOR WOOD HEADER SCHEDULE.
- "CP" DENOTES COLUMN TYPE. SEE DETAIL 7/S2.0 FOR BASEPLATE INFORMATION.
- GC SHALL COORDINATE PLUMBING AND UTILITY PLAN LOCATIONS AND ELEVATIONS WITH FOUNDATIONS AS NEEDED. FORWARD ANY FOUNDATION ELEVATION OR LOCATION CHANGE REQUEST TO STRUCTURAL ENGINEER OF RECORD FOR REVIEW AND APPROVAL.
- "SW" DENOTES WOOD FRAMED SHEAR WALL WITH 17/32" APA RATED WOOD SHEATHING (EXPOSURE 1, STRUCTURAL 1 RATED). SEE DETAIL 9/S3.1 FOR SHEAR WALL REQUIREMENTS INCLUDING FASTENER PATTERN.
- INDICATES SHEAR WALL END CHORD AND HOLD DOWN LOCATION. SEE DETAIL 9/S3.1 FOR REQUIRED HOLD DOWN AND ADDITIONAL SHEAR WALL REQUIREMENTS.
- DENOTES HAIRPIN. SEE DETAIL 5/S2.0
- "WP" DENOTES (3) 2x6 WOOD POST. SEE GENERAL NOTES FOR FASTENING BUILT-UP WOOD COLUMNS.

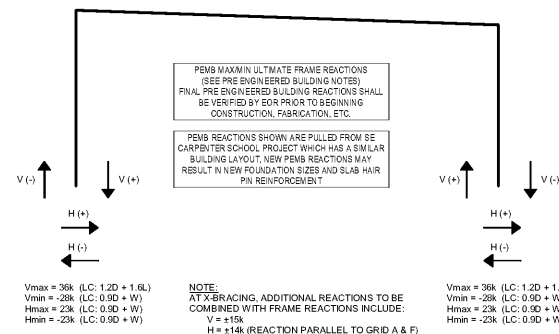

SCALE: NO SCALE

S11