

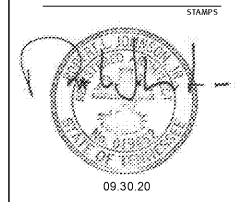

ROBERT JOHNSON
architects
1808 West Morehead St.
Charlotte, NC 28208
T 704 / 342.1058
F 704 / 342.3043



09.30.20

CONSULTANT

MIDSOUTH
CARPENTER'S
TRAINING
TRUST
LA VERGNE, TN

PROJECT NUMBER 1982
ISSUE DATE
FOR PERMIT 09.30.20

DRAWING DATA
DRAWN BY: BM/LM
CHECKED BY: TH

SHEET TITLE

INTERIOR
SECTIONS

This drawing is the property of ROBERT JOHNSON ARCHITECTS, Inc. and is not to be reproduced or copied in whole or in part. It is only to be used for the project and for specifically mentioned therein and is not to be used on any other project. It is to be returned upon request.

SHEET NUMBER

A8.7

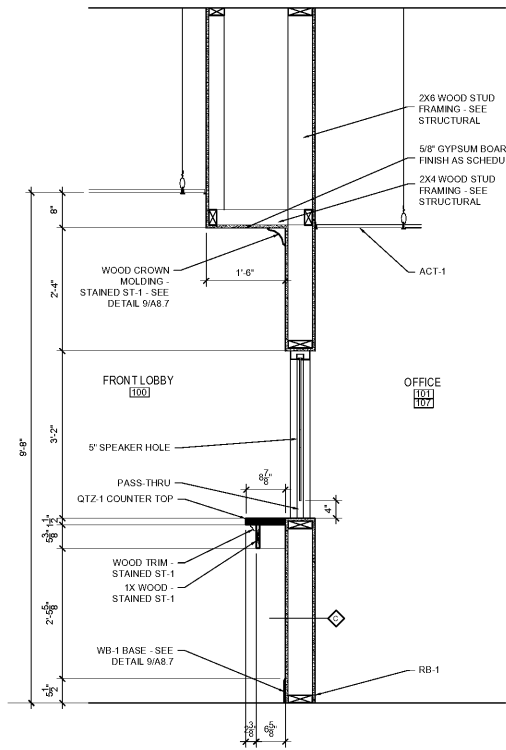

1 MILLWORK SECTION
SCALE: 3/4" = 1'-0"

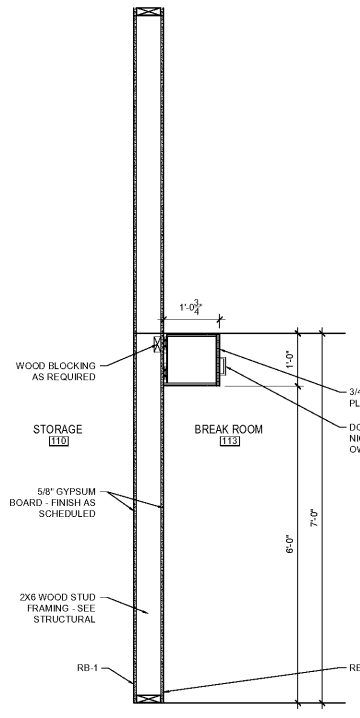

2 MILLWORK SECTION
SCALE: 3/4" = 1'-0"

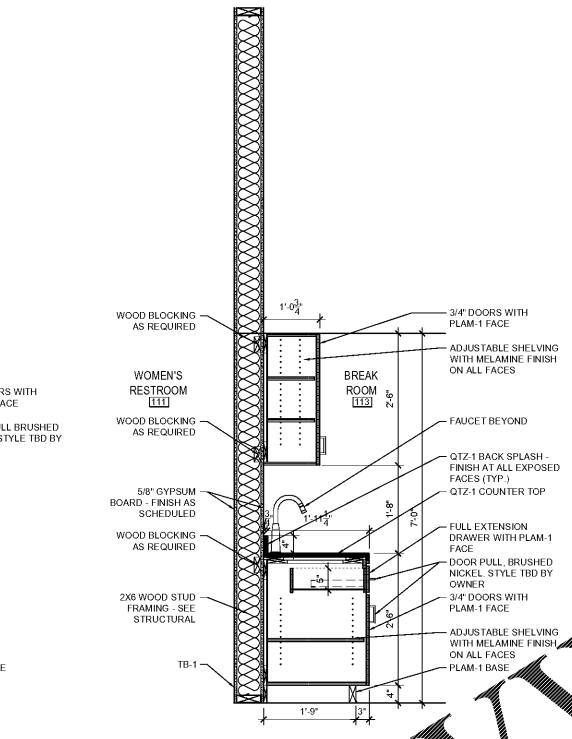

3 MILLWORK SECTION
SCALE: 3/4" = 1'-0"

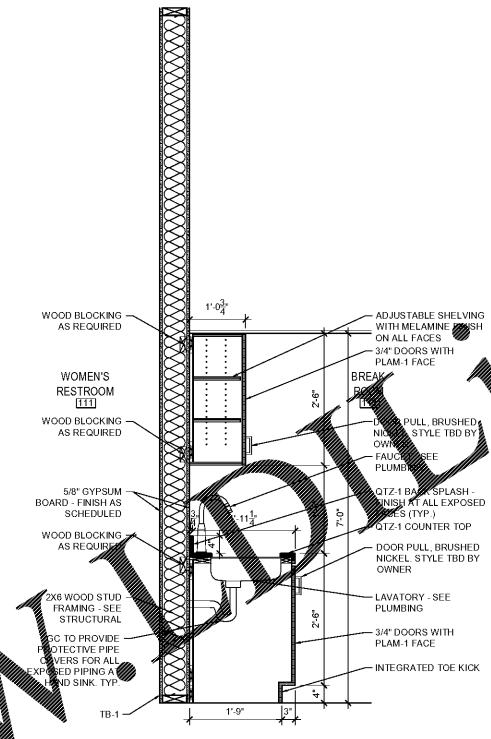

4 MILLWORK SECTION
SCALE: 3/4" = 1'-0"

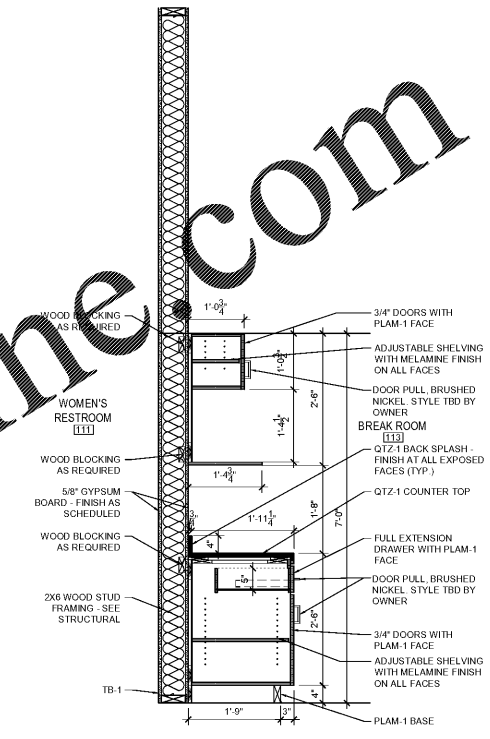

5 MILLWORK SECTION
SCALE: 3/4" = 1'-0"

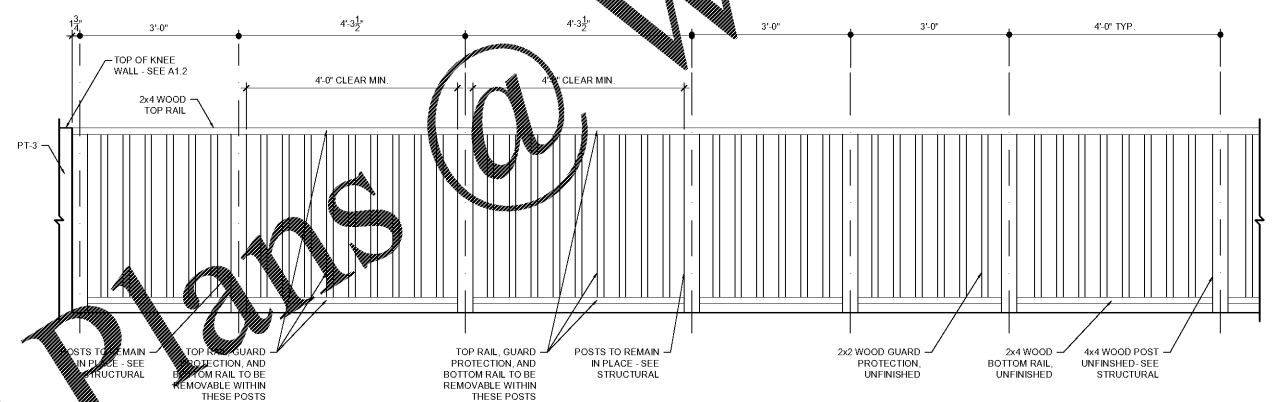

8 RAILING ELEVATION
SCALE: 3/4" = 1'-0"

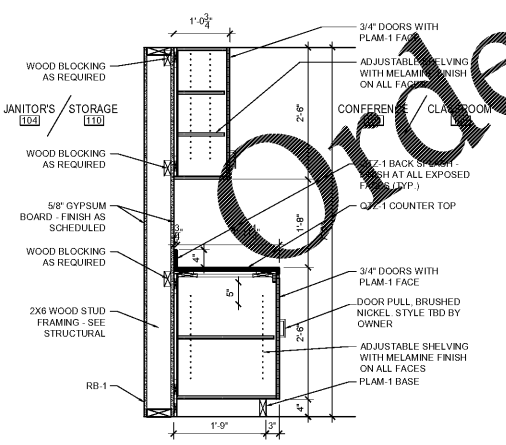

6 MILLWORK SECTION
SCALE: 3/4" = 1'-0"

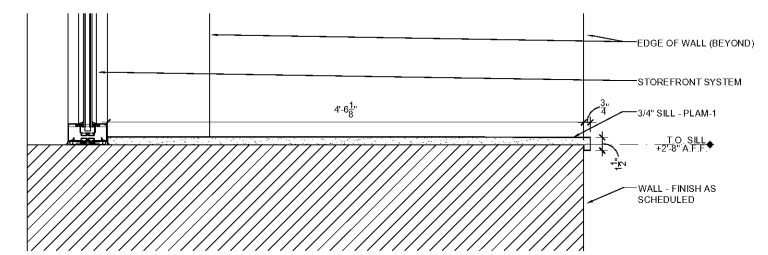

7 SILL DETAIL
SCALE: 1 1/2" = 1'-0"

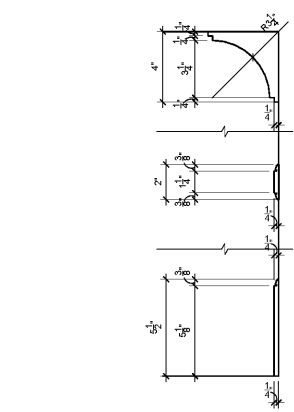

9 CROWN MOULDING & CHAIR RAIL SECTION
SCALE: 3" = 1'-0"

GENERAL NOTES

1. GC TO PROVIDE SHOP DRAWINGS ON ALL MILLWORK FOR ARCHITECT/OWNER REVIEW PRIOR TO FABRICATION
2. FIELD VERIFY ALL DIMENSIONS PRIOR TO FABRICATION AND INSTALLATION.
3. EASE ALL WOOD EDGES (TYP.)
4. UPPER AND LOWER CABINETS ARE ALIGNED UNLESS NOTED OTHERWISE.
5. GC TO SUBMIT CROWN MOULDING, CHAIR RAIL, AND WOOD BASE PROFILES TO OWNER FOR FINAL APPROVAL.