

WALL TYPES

GENERAL PARTITION NOTES:

1. MOLD AND MILDEW RESISTANT GYPSUM BOARD (PURPLE BOARD) SHALL BE USED AT ALL EXTERIOR WALLS.
2. PROVIDE MOISTURE RESISTANT GWB & EPOXY PAINT ON WALLS & WET LOCATIONS (IE. RESTROOM AREAS, ALL KITCHEN AREAS, ETC.).
3. ALL METAL STUDS TO BE 20 GAUGE MINIMUM WITH COLD ROLL AND BRACING. REFERENCE U-CHANNEL (CRC) FOR BRIDGING.
4. ALL GWB TO BE TYPE "X".
5. STANDARD FINISH WILL BE LEVEL 4 THROUGHOUT THE PROJECT.
6. ALL FIRE RATED PARTITIONS TO BE LABELED (STENCILED) WITH RATING AT 48" O.C. MIN. ABOVE CEILING AS PER STANDARD BUILDING CODE.
7. ALL EXPOSED INSULATION TO BE FOIL-FACED (PAPER-FACED INSULATION CAN ONLY BE USED IF CONCEALED).
8. ALL ASSEMBLIES TO EXTEND TO BOTTOM OF DECK U.N.O.
9. ALL WALLS PRESCRIBED TO TERMINATE AT BOTTOM OF DECK SHALL BE TIGHT TO DECKING WITH A CONTINUOUS SEALANT AT THE TOP OF THE WALL.
10. PROVIDE SOUND BATT INSULATION IN ALL RESTROOM, CLASSROOM, AND CONFERENCE ROOM WALLS.
11. COORDINATE WITH FINISH PLANS AND SCHEDULES ON FINAL FINISH REQUIREMENTS FOR ALL WALLS.

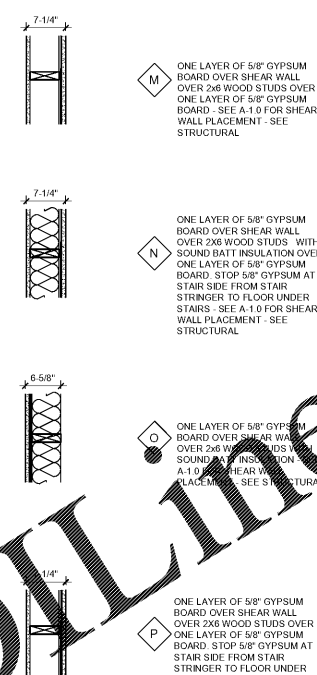
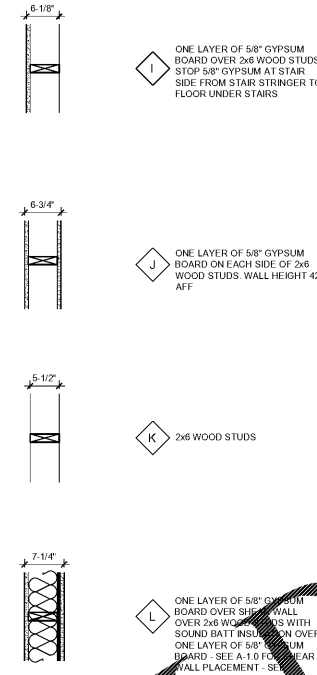
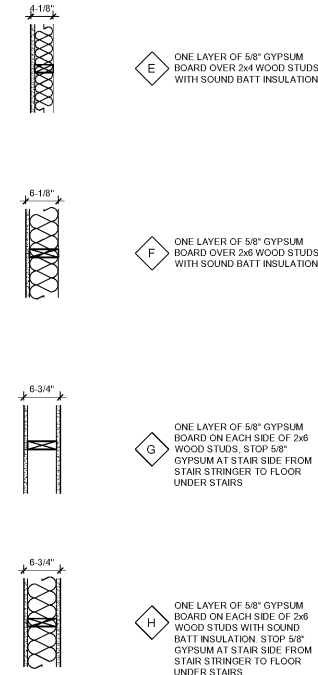
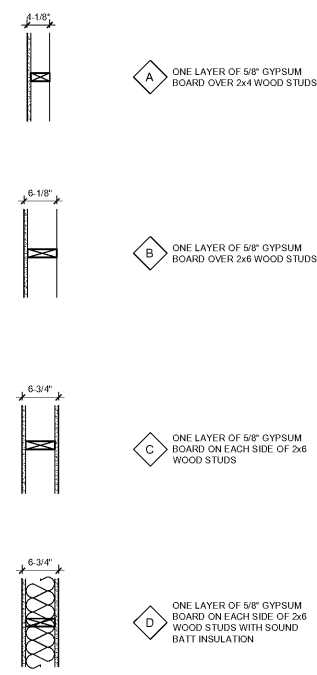

Order Plans @ www.LDOnline.com



ROBERT JOHNSON
architects
1808 West Morehead St.
Charlotte, NC 28208
T 704 / 342.1058
F 704 / 342.3043

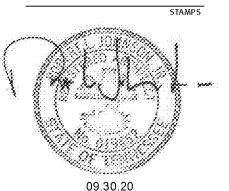

STAMPS

CONSULTANT



PROJECT NUMBER	1992
ISSUE DATE	
FOR PERMIT	09.30.20

DRAWING DATA
DRAWN BY: BM/LM
CHECKED BY: TH

SHEET TITLE
WALL TYPES

This drawing is the property of ROBERT JOHNSON ARCHITECTS, INC. and is not to be reproduced or copied in whole or in part. It is only to be used for the project and site specifically identified herein and is not to be used on any other project. It is to be returned upon request.

SHEET NUMBER
G4.0