

This document is the property of 2KM Architects, Inc. The unauthorized reproduction, copying, or otherwise use of this document is strictly prohibited and any infringement thereupon may be subject to legal action.
Copyright © 2020, 2KM Architects, Inc.

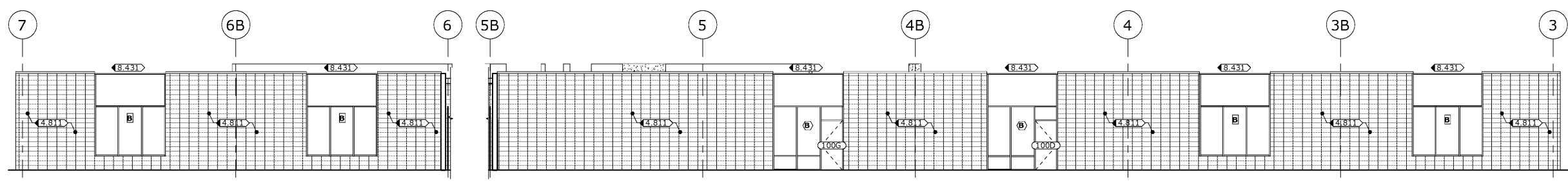

1 EAST ELEVATION
A1.1 SCALE: 1/8" = 1'-0"

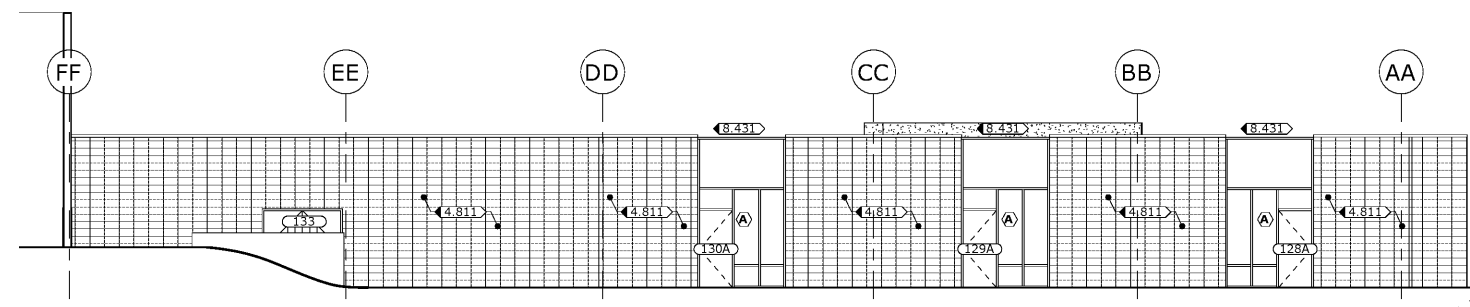

2 NORTH ELEVATION
A1.1 SCALE: 1/8" = 1'-0"

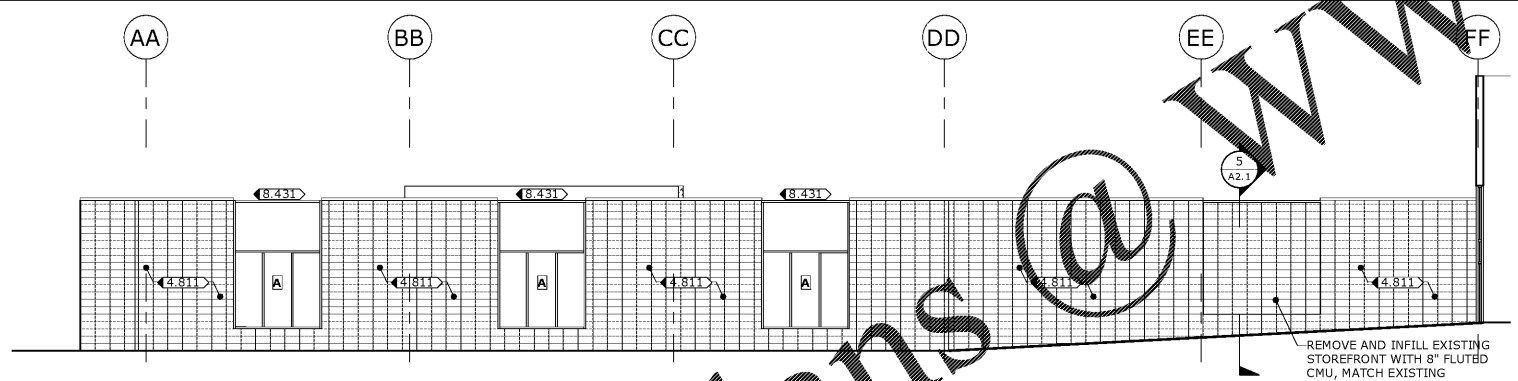

3 SOUTH ELEVATION
A1.1 SCALE: 1/8" = 1'-0"

CONSTRUCTION NOTES

- DIVISION 4 - MASONRY**
4.811 PRESSURE WASH EXISTING FLUTED MASONRY EXTERIOR FAÇADE. APPLY CLEAR MASONRY STAIN AND SILOXANNE SEALER.
- DIVISION 8 - DOORS & WINDOWS**
8.431 INSTALL NEW ALUMINUM STOREFRONT SYSTEM.
- NOTE:**
1. REFER TO SHEET A3.2 FOR WINDOW & STOREFRONT DETAILS.

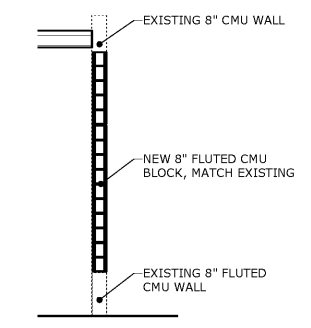

5 SECTION
A2.1 SCALE: 1/4" = 1'-0"

KEY PLAN:

REVISIONS:	
Date	Description

**CCSD
I.T./TRAINING
DEPARTMENT**
FOR
COLUMBIA COUNTY SCHOOL DISTRICT
4395 RIVERWATCH PARKWAY
EVANS, GA 30809

DRAWING TITLE	
BUILDING ELEVATIONS	
PROJECT NO. 20-04C	DRAWING NO. A2.1
DATE 10/26/2020	
DRAWN BY RS	
PAPER 24"x36"	
ISSUE CD	



4 WEST ELEVATION
A1.1 SCALE: 1/8" = 1'-0"

Z:\Net\Projects\2020\Projects\20-04-CCSD-I.T. Dept\DRAWINGS\CD Construction Documents\I.P\MODEL_IT_DWF_CD.rvt
PRINTED: 10/27/2020 3:49:35 PM