

ROOFING FOR CRICKET:
 FASTEN MODIFIED BITUMEN BASE SHEET (SPLAST PARADIENE 20) TO PLYWOOD SHEATHING WITH SCREWS AND PLATES SPACED AS REQUIRED FOR SPECIFIED WIND UPLIFT PRESSURE. PROVIDE 4" LAPS OVER UNDERLYING SHEETS.

BEGINNING AT THE LOW POINT OF THE CRICKET, APPLY MODIFIED BITUMEN INTER PLY SHEET (SPLAST PARADIENE 20) IN A FULL COAT OF SHEET MANUFACTURER'S APPROVED COLD ADHESIVE (SPLAST PA-311 ADHESIVE). LAP SIDES 3" MINIMUM. EXTEND UP DECK 18" UNDER ALL SHEET METAL ROOF SLOPES.

BEGINNING AGAIN AT THE LOW POINT OF THE CRICKET, FULLY ADHERE ONE PLY OF MODIFIED BITUMEN MINERAL-SURFACED CAP SHEET (SPLAST PARADIENE 30FR) IN A FULL COAT OF MANUFACTURER'S APPROVED COLD ADHESIVE (SPLAST PA-311 ADHESIVE). LAP SIDES 3" MINIMUM. STAGGER LAPS BETWEEN PLIES. EXTEND UP DECK UNDER ALL METAL ROOF SLOPES.

EQUIVALENT MEMBRANE PRODUCTS HAVING SHEET WEIGHTS EQUAL TO OR GREATER THAN SPLAST SHEETS NAMED ABOVE MAY BE PROVIDED BY GAF OR SOPREMA.

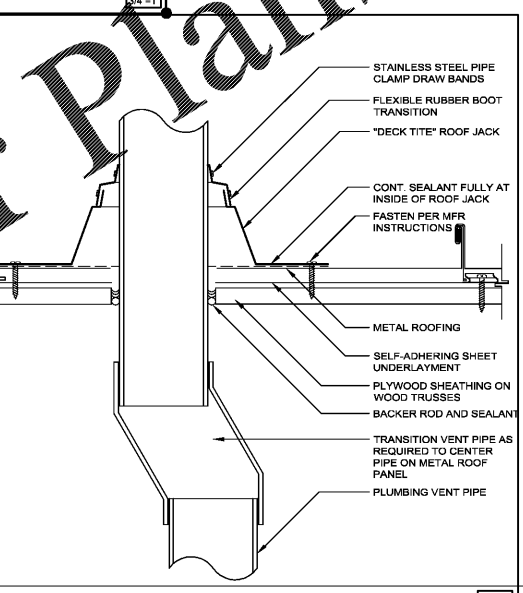
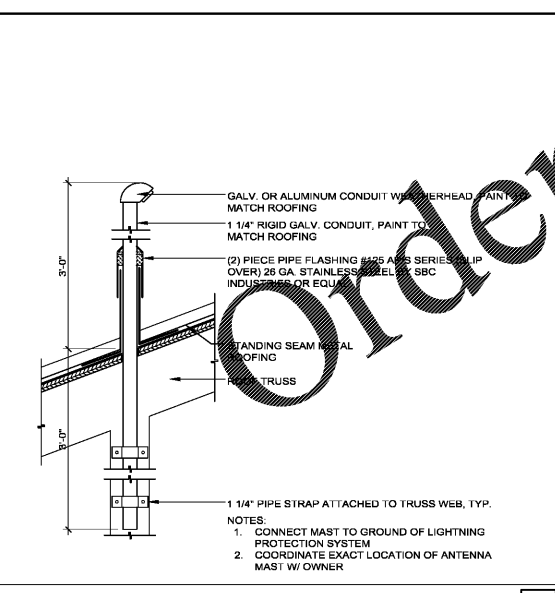
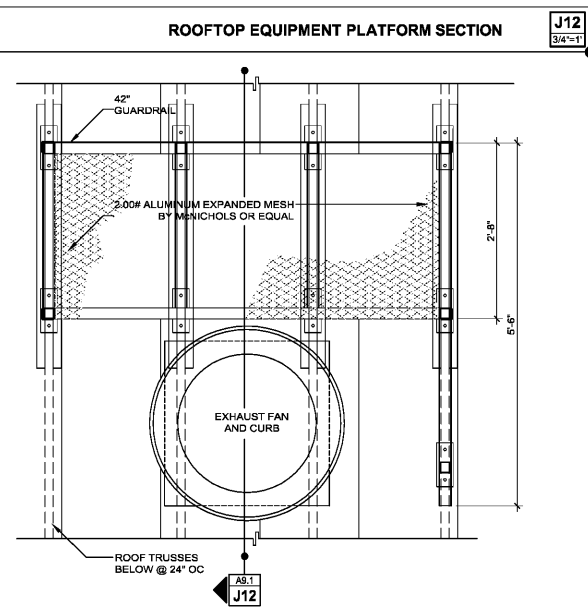
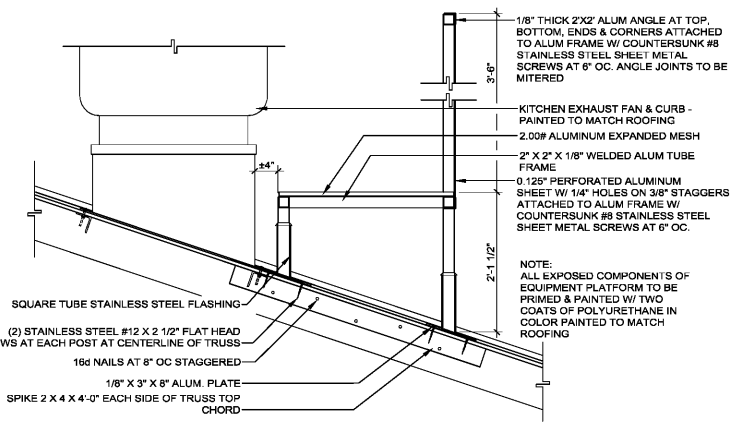

**Pasco County
Fire & Rescue Station
No. 17
New Port Richey, Florida**

Order Plans @ WWW.DIPLINE.COM

FleischmanGarcia
 ARCHITECTURAL ENGINEERING INTERIOR DESIGN
 1500 W. UNIVERSITY BLVD., SUITE 1000
 TAMPA, FLORIDA 33606
 PHONE (813) 251-4000
 FAX (813) 251-4000
 REGISTRATION NUMBER: AA 000013

THIS DESIGN AND DRAWING IS THE SOLE PROPERTY OF FLEISCHMANGARCIA AND SHALL NOT BE REPRODUCED OR TRANSMITTED IN ANY FORM OR BY ANY MEANS, ELECTRONIC OR MECHANICAL, INCLUDING PHOTOCOPYING, RECORDING, OR BY ANY INFORMATION STORAGE AND RETRIEVAL SYSTEM, WITHOUT THE WRITTEN PERMISSION OF FLEISCHMANGARCIA.

1. VERIFY TO THE BEST OF MY KNOWLEDGE THAT THESE DRAWINGS COMPLY WITH ALL RELEVANT BUILDING CODES.

FGA PROJECT NUMBER	19039
ISSUE DATE	05-25-20
REVISIONS	
△ DATE: -	
△ DATE: -	
△ DATE: -	
SHEET NUMBER	A9.1