ONE HOUR FIRE RATED WALL

SMOKE PARTITION

150' TRAVEL DISTANCE — GRAPHIC ILLUSTRATION OF TRAVEL DISTANCE TO EXIT FROM REMOTE POINT

34"/170 — EXIT EGRESS CAPACITY: XX"/XXX = INCHES OF CLEAR EXIT WIDTH/EGRESS CAPACITY IN NUMBER OF PERSONS

FEC — FIRE EXTINGUISHER AND CABINET

FEC-K — FIRE EXTINGUISHER AND CABINET - WET CHEMICAL TYPE RATED 2A:1B:K

FE — BRACKET MOUNTED FIRE EXTINGUISHER

SINGLE FACE LIGHTED EXIT SIGN (DIRECTIONAL ARROWS ON SIGN WHERE INDICATED ON PLAN)

DOUBLE FACE LIGHTED EXIT SIGN (DIRECTIONAL ARROWS ON SIGN WHERE INDICATED ON PLAN)

P — EMERGENCY PULL FOR KITCHEN HOOD FIRE SUPPRESSION SYSTEM

LIFE SAFETY SYMBOLS LEGEND — L12 NA

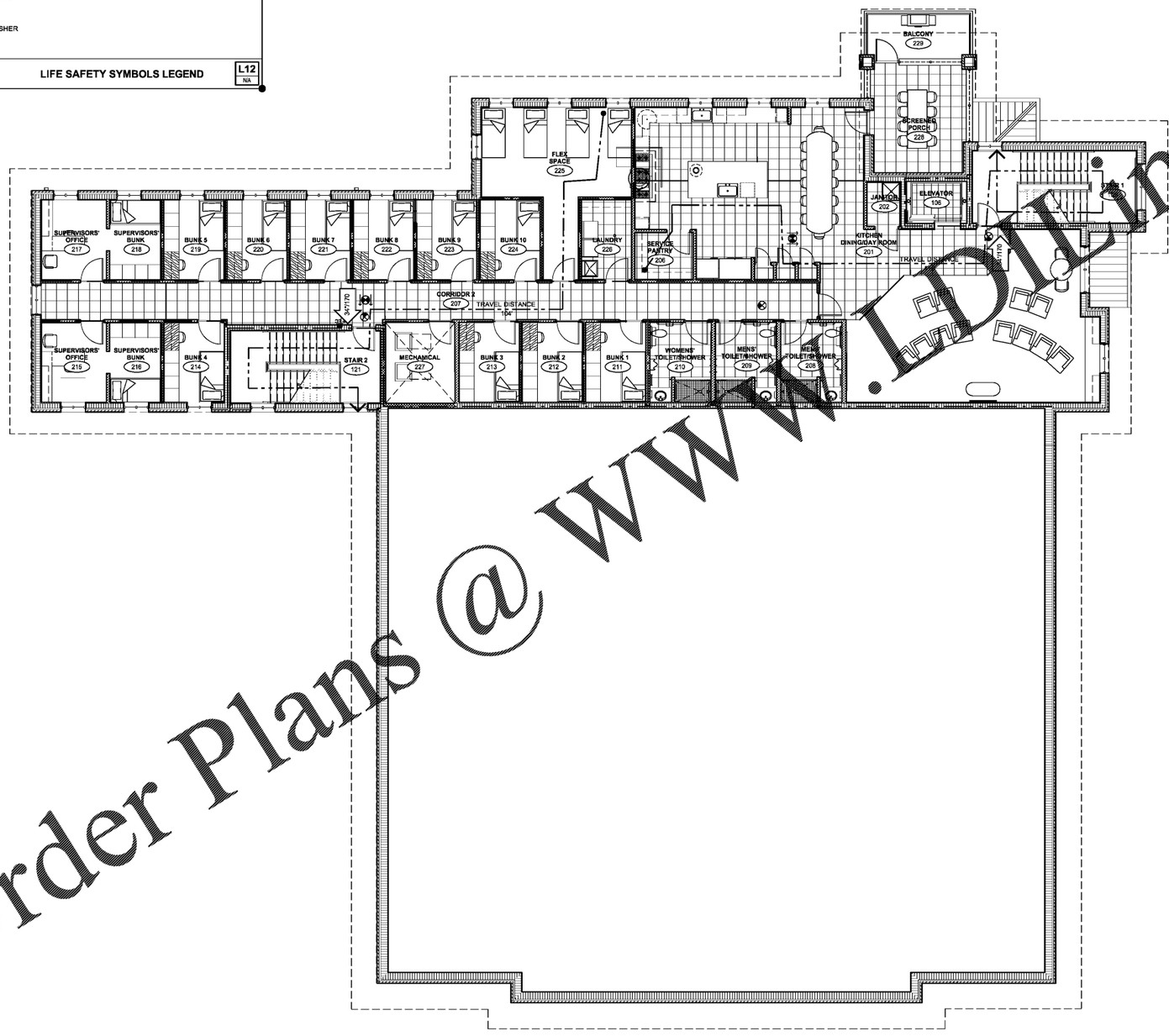

SECOND FLOOR LIFE SAFETY PLAN — A1 1/8" = 1'

Order Plans @ WWW.LDLine.com

FleischmanGarcia
ARCHITECTURE · PLANNING · INTERIOR DESIGN
SAFETY HARBOR OFFICE
105 FOURTH AVENUE NORTH
SAFETY HARBOR, FLORIDA 34695
PHONE (727) 725-8800
FAX (727) 725-3900
TAMPA OFFICE
234 NYSE PARK AVENUE, SUITE 200
TAMPA, FLORIDA 33606
PHONE (813) 251-4600
FAX (813) 251-1994
SARASOTA OFFICE
5967 CATTLEMEN LANE, SUITE 6
SARASOTA, FLORIDA 34232
PHONE (941) 342-0593
FAX (941) 342-0523
REGISTRATION NUMBER AA C000123

Pasco County Fire & Rescue Station No. 17

New Port Richey, Florida

THIS DESIGN AND DRAWING IS THE SOLE PROPERTY OF FLEISCHMANGARCIA. NO PART OF THIS WORK MAY BE REPRODUCED WITHOUT PRIOR WRITTEN PERMISSION FROM FLEISCHMANGARCIA.

I CERTIFY TO THE BEST OF MY KNOWLEDGE THAT THESE DRAWINGS COMPLY W/ ALL RELEVANT BUILDING CODES

FGA PROJECT NUMBER
19039

ISSUE DATE
05-25-20

REVISIONS
1 DATE: -
2 DATE: -
3 DATE: -
4 DATE: -

SHEET NUMBER
A0.2

05-18-20 Jeff Pelczynski\2019\19039_Pasco FS 17\Dwgs\Sheets\FS 17_A0.1.dwg