

Note: This plan is to show the building as it relates to the site. A complete set of Civil drawings are to be submitted to the AHJ independent of this submittal. Refer to those drawings for actual information.

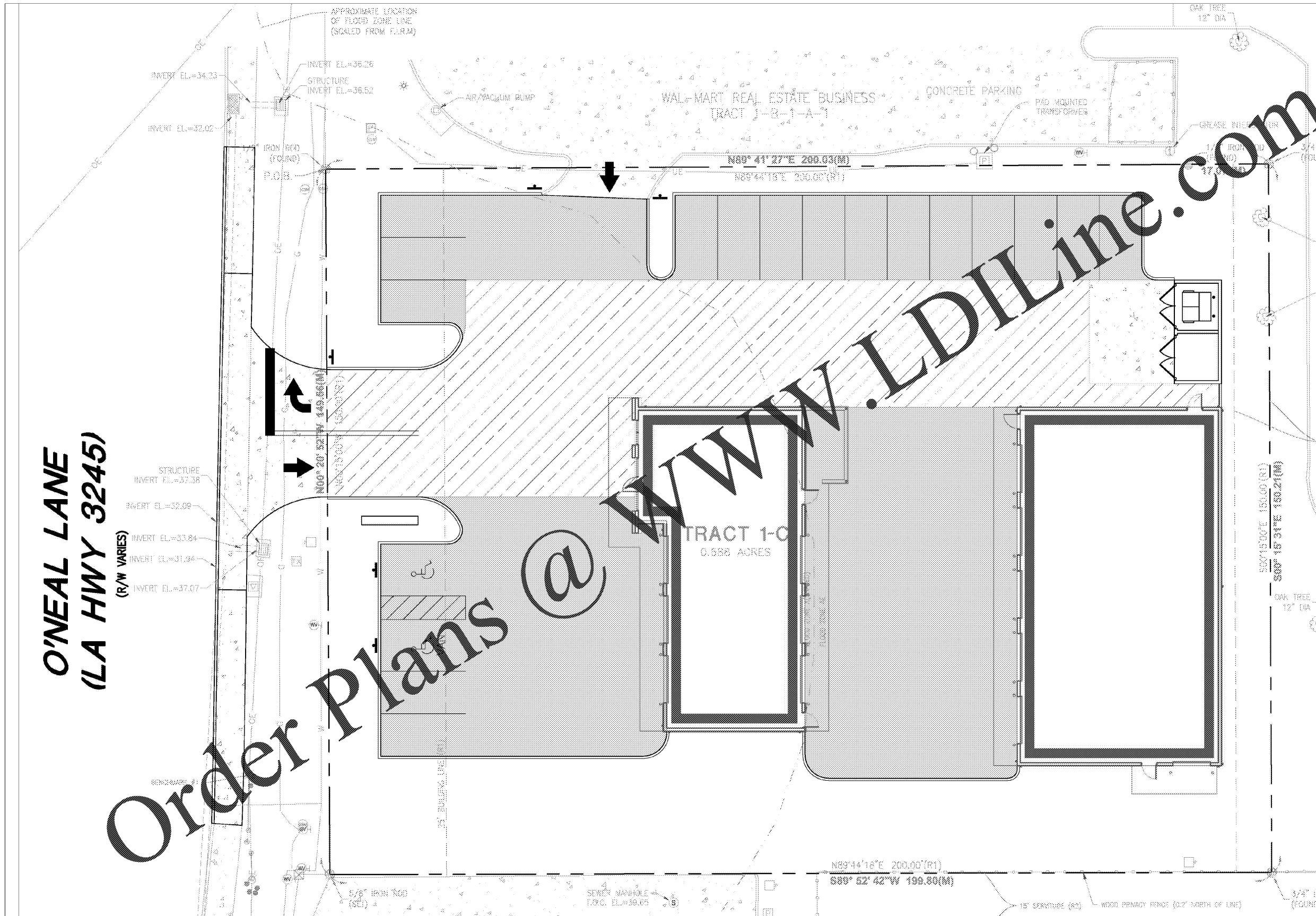

**O'NEAL LANE  
(LA HWY 3245)**  
(R/W VARIES)

**Order Plans @**

1 Architectural Site Plan  
N.T.S.

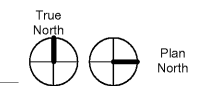

**Express Oil Change & Tire Engineers**  
Right Hand Oil Change Building (Hurricane)  
2265 O'Neal Lane  
Baton Rouge, LA 70816

FINAL

No.	Description	Date

© 2020 Aho Architects, LLC. All Rights Reserved.

**Architectural Site Plan**

Project number	20025
Date	08/27/2020
Drawn by	ARC
Checked by	TAA
<b>OC-AS100</b>	
Scale	N.T.S.