

2 ENLARGED TELECOM PLAN  
E-HUB3 1/2" = 1'-0"

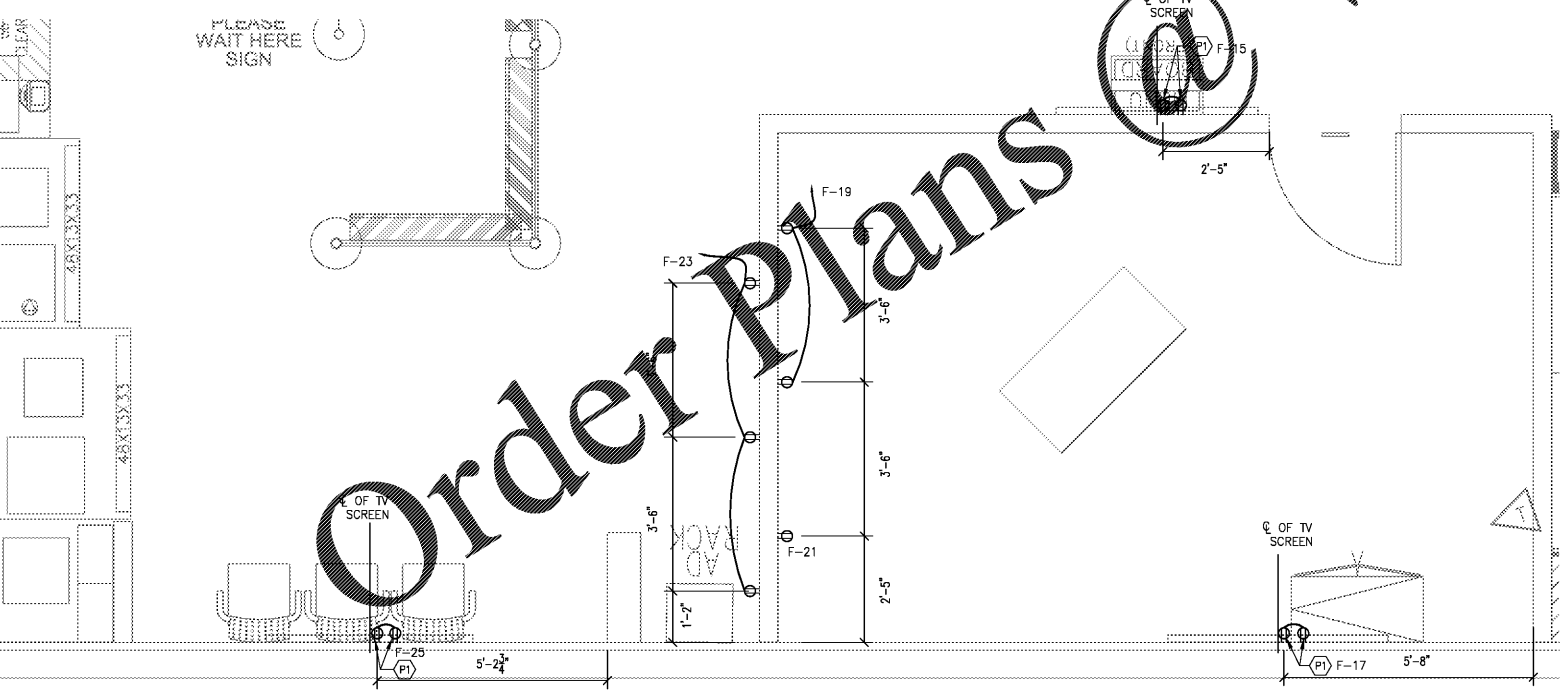

1 ENLARGED POWER PLAN  
E-HUB3 1/2" = 1'-0"

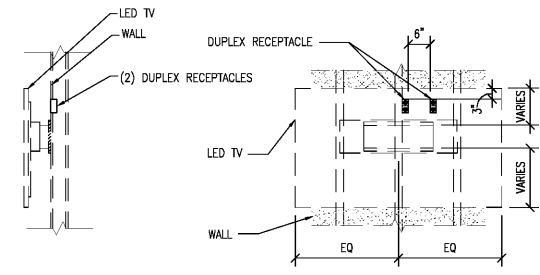

3 TYPICAL TV MOUNTING ELECTRICAL DETAIL  
SCALE: 1/2" = 1'-0"

HEALTHHUB GENERAL NOTES

1. PROVIDE HOSPITAL GRADE WIRING, RECEPTABLES AND SWITCHES FOR THE "HEALTHHUB". INSTALL WIRING AND DEVICES IN ACCORDANCE WITH NEC ARTICLE 517.
2. REFER TO LOW VOLTAGE SPEC MANUAL (REDBOOK) FOR ADDITIONAL INFORMATION.
3. ALL HEALTHHUB CIRCUITS SHALL BE ON A DEDICATED CIRCUIT.
4. CONNECT HEALTHHUB LIGHTING TO EMS/TIMER ALONG WITH OTHER RETAIL LIGHTING.
5. INSTALL HOSPITAL GRADE, ISOLATED GROUND RECEPTABLES SIMILAR TO LEVITON #300-IG TYPICAL FOR RECEPTABLES IN HEALTHHUB. CABLING FOR THESE RECEPTABLES MAY USE RIGID CONDUIT OR TYPE HOF-90 CABLE (MC CABLE IS NOT ACCEPTABLE).
6. CONTRACTOR TO VERIFY EXISTENCE OF VOICE CABINET (WHITE CABINET). IF NO WHITE CABINET EXISTS ALL GRAY JACKS SHOWN IN THIS FIGURE WILL BE REPLACED WITH BLACK JACKS AND CABLES RUN TO THE FULL SIZE CABINET, EITHER 7' OR 8'.

KEYED NOTES - POWER

- (P1) PROVIDE RECEPTACLE FLUSH MOUNTED 3" FROM TOP OF SCREEN FOR TV. COORDINATE WITH ARCH INTERIOR ELEVATIONS SHEET HUB3, HUB4 FOR EXACT LOCATION. REFER TO DETAIL 3 THIS SHEET.

KEYED NOTES - TELECOM

- (C1) NEW HDMI PORT FROM ABOVE MONITOR.
- (C2) PROVIDE DATA OUTLET FLUSH MOUNTED 3" FROM TOP OF OUTLET TO TOP OF SCREEN FOR TV. COORDINATE WITH ARCH INTERIOR ELEVATIONS SHEET HUB3, HUB4 FOR EXACT LOCATION.

GC TO COORDINATE WITH CVS VENDOR FOR RELOCATION /REINSTALLATION OF ALL CAMERAS, MOTION DETECTORS, SECURITY EQUIPMENT INCLUDING FIRE ALARM EQUIPMENT.



HEALTH HUB/Rx CONSULTATION  
STORE NUMBER: 4176

11 RIVER RIDGE DRIVE, OAKLEY PLAZA  
ASHEVILLE, NC 28803  
CAP CODE: 90

CS PROJECT NUMBER: 146740

ARCHITECT OF RECORD:



115 S. College St. 2nd Floor Charlotte, NC 28207  
T: 704.873.8350 F: 704.861.8700  
www.littleonline.com

This drawing and the design shown are the property of Little Architectural Consulting. The reproduction, copying or other use of this drawing without their written consent is prohibited and any infringement will be subject to legal action.  
© Little 2019



DEVELOPER:

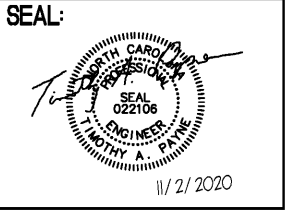

REVISIONS:

DRAWING BY: WC

CVS PROJECT MANAGER: RJ

DATE: 11-02-2020

JOB NUMBER: 121-14217-08

TITLE: SALES ROOM

POWER & TELECOM PLANS

SHEET NUMBER:

E-HUB3

COMMENTS:

THESE MEP DRAWINGS ARE GUIDELINES CONTAINED HEREIN AND ARE NOT REFLECTIVE OF ANY SPECIFIC DESIGN CRITERIA OR PARAMETERS. ALL DETAILS SHOWN ARE GUIDELINES FOR REFERENCE ONLY, AND IT SHALL BE RESPONSIBILITY OF THE ENGINEER OF RECORD TO PROPERLY SIZE AND DETAIL FOR APPLICABLE CODES FOR SPECIFIC SITE. ALL MEP ITEMS SHALL BE COORDINATED WITH INFORMATION SHOWN ON ARCHITECTURAL, AND STRUCTURAL DRAWINGS. THE ENGINEER OF RECORD IS RESPONSIBLE FOR THE FINAL DESIGN OF PROJECTS BASED ON THE SITE SPECIFIC AND GOVERNING CODE REQUIREMENTS.