

3 ENLARGED FIXTURE PLAN  
HUB1.1 1/4" = 1'-0"

**NOTES**

1. VERIFY ALL WORK AND MEASUREMENTS IN FIELD BETWEEN CVS PROJECT MANAGER AND GENERAL CONTRACTOR PRIOR TO ANY WORK BEING DONE.
2. CLEAN ALL FINISHED SURFACES (GLASS, FRAMING, LAMINATE, CARPET, ETC.) AT PROJECT COMPLETION THROUGHOUT ENTIRE STORE.
3. RE-USE RHC MONITOR, BUT REPLACE BRACKET BEHIND IF VISIBLE OR LARGER THAN SCREEN. GC RESPONSIBLE TO ENSURE BLOCKING BEHIND BRACKET IS CAPABLE OF SUPPORTING A CONCENTRATED LOAD OF 250 POUNDS.

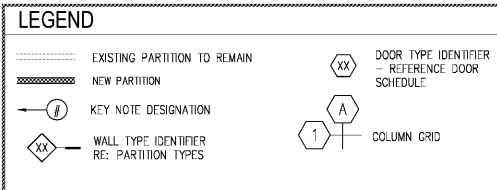

- FLOOR PLAN NOTES BY SYMBOL**
1. EXISTING ALARM KEYPAD AND MOTION DETECTOR TO REMAIN AS SHOWN.
  2. INSTALL NEW ISA WAITING SIGNAGE AS SHOWN. RE: HUB3 ELEVATIONS
  3. INSTALL NEW MINUTE CLINIC CHECK-IN TABLE AND EXISTING ASSOCIATED EQUIPMENT AS SHOWN.
  4. INSTALL TELEPHONE AT 48" MAX AFF AS SHOWN. RE: ELECTRICAL
  5. INSTALL NEW MILLWORK, FURNISHINGS, AND EQUIPMENT AS SCHEDULED. GC TO COORDINATE INSTALLATION WITH APPROVED VENDOR AND SPECIFICATIONS. RE: HUB3 ELEVATIONS
  6. INSTALL NEW HORIZON (COUNTERTOP) FREEZER. MODIFYING THE BASE CABINET (W/ FULL DRAWER AND SHORT DRAWER)
  7. INSTALL NEW LIGHT SWITCHES AND OCCUPANCY SENSORS. RE: ELECTRICAL
  8. INSTALL NEW INNOVEX FAX MACHINE (W/ AUD DESK PRINTER SHELF). MODIFYING THE MINUTE CLINIC NURSE PRACTITIONER'S DESK.
  9. INSTALL NEW TRASH CHUTE PLUG
  10. INSTALL NEW PATIENT CHAIR (W/ PHLEBOTOMY CHAIR ARM)
  11. INSTALL NEW MCKESSON MOBILE LAB CART
  12. INSTALL NEW STAINLESS STEEL TRAY ON WHEELS
  13. INSTALL NEW STOOL
  14. NEW COUNTERTOP TO BE INSTALLED (LENGTH OF WALL), COLOR TO MATCH EXISTING.

**HEALTHHUB FURNITURE/FIXTURE SCHEDULE**

TAG	DESCRIPTION	SUPPLIED BY	INSTALLED BY
A	ARRAY MENU BOARDS MS-CVS-200202, MS-CVS-200203	CVS	GC
B	VCI HYDRATION TOWER	CVS	GC
C	ARRAY POP UP SOS-365552	CVS	GC
D	MOBLY TREND CAP WITH MONITOR MS-CVS-200199	CVS	GC
E	ARRAY TREND CAP WITHOUT MONITOR MS-CVS-200200	CVS	GC
F	ARRAY SCOOTER DISPLAY MS-CVS-200201	CVS	GC
G	ARTITALIA CONCERGE DESK CVS-0176 (W/ LEXMARK MX431 PRINTER IF NO SALES ROOM)	CVS	GC
H	ARTITALIA LEARNING TABLE CVS-0140	CVS	GC
I	ARTITALIA PLANTER (LEARNING TABLE) CVS-0142	CVS	GC
J	ARTITALIA CHARGING TABLE CVS-0219	CVS	GC
K	HERA LIGHT KITS FOR HEALTH CARE SECTIONS (4' X1') 5/1803/47/FC RE: MERCHANDISE PLAN	CVS	GC
L	HERA LIGHT KITS FOR HEALTH CARE SECTIONS (3' X1') 5/1803/32/FC3 RE: MERCHANDISE PLAN	CVS	GC
M	ARTITALIA DOUBLE SIGN IN TABLE / KIOSK - DOORS (WILSON ART LUMBER MAPLE 10734-60) CVSH-01319	CVS	GC
N	ARTITALIA RETRO FIT DOUBLE SIGN IN TABLE / KIOSK - DOORS (CONGO SPRUCE) CVSH-01319-F01	CVS	GC
O	ARTITALIA TOXID CEILING IRELLUS CVS-44610	CVS	GC
P	MILLER ZELL DOOR SIGN HOLDERS CVS-46584	CVS	GC
Q	MILLER ZELL DOOR SIGN HOLDER INSERTS CVS-46579	CVS	GC
R	MILLER ZELL STREET SIGN KIT CVS-46516	CVS	GC
S	MILLER ZELL ASLQ GUIDE INSERT KIT CVS-46517	CVS	GC
T	SHEEHAN'S SADDLE STOOL W/ GLIDES SOS-26540	CVS	GC
U	SHEEHAN'S BOLTON CHAIR SOS-265734	CVS	GC
V	SHEEHAN'S STACKING CHAIR (TOTAL QTY 10) SOS-265735	CVS	GC
W	SHEEHAN'S 2 DOOR STORAGE CABINET SOS-26585	CVS	GC
X	SHEEHAN'S TABLE SOS-26594	CVS	GC
Y	SIFFRON CHAMPELET HOLDER CVS-2654004 AND CVS-95260510	CVS	GC
Z	MOBLY ESD MONITOR (SAMSUNG QM65R)	CVS	GC
AA	MOBLY 55" MONITOR (SAMSUNG QM55R)	CVS	GC
AB	MOBLY 65" MONITOR (SAMSUNG QM65R)	CVS	GC
AC	COLONY TABLE	CVS	GC

**MINUTE CLINIC FURNITURE/FIXTURE SCHEDULE**

TAG	DESCRIPTION	SUPPLIED BY	INSTALLED BY
01	SHEEHAN'S MINUTECLINIC WAITING CHAIRS CVS-6513	CVS	GC
02	TECHMED PATIENT CHAIR CVS-4382	CVS	GC
03	SIFFRON MINUTECLINIC NURSE PRACTITIONER'S CHAIR CVS-941073, SOS-422201	CVS	GC
04	IDX MINUTECLINIC NURSE PRACTITIONER'S DESK (W/ CPU LEDGE & BACKPLASH) - COUNTER CVSH-00346-F03 & END PANEL CVSH-01058-F03	CVS	GC
05	IDX MINUTECLINIC NURSE PRACTITIONER'S UPPER CABINET (EACH W/ DRAWER & 2 ADJUSTABLE SHELVES) [PL7] FINISH CVSH-01263-28	CVS	GC
06	BUSH COMPUTER MONITOR (W/ TOP MOUNTED MONITOR ARM)	CVS	GC
07	IDX COUNTERTOP - FIELD CUT [PL8] FINISH CVSH-01262-118 AND CVSH-00341-F03	CVS	GC
08	IDX BASIC CABINET (W/ FULL DRAWER & SHORT DRAWER) [PL7] FINISH CVSH-00341-F03	CVS	GC
09	IDX UPPER WALL CABINET UNITS (W/ 2 SHELVES, DRAWER & UNDER CABINET LIGHT FIXTURE FINISH [PL7] CVSH-01263-32 AND CVSH-01058-F03	CVS	GC
10	IDX 17-1/2"x19"x4-1/2" STAINLESS STEEL SINK, FAUCET, & EYE WASH CVSH-02410	CVS	GC
11	IDX TRASH HOLE CVS-00560	CVS	GC
12	HERA SCIENTIFIC REFRIGERATOR (0204)	CVS	GC
13	HERA DRAIN PUMP LOCATION IF REQUIRED CVSH-00341-F03	CVS	GC
14	HERA EXAMINATION TABLE (626) ON CASTERS	CVS	GC
15	ARTITALIA DOUBLE SIGN-IN DESK CVSH-01061-F07 AND CVSH-01061-F07-V1	CVS	GC
16	WEI LCD MONITOR ELECTRONIC MESSAGE BOARD (EMB) (ME-C)	CVS	ROC/FIS
17	SIFFRON MINUTECLINIC ROOM CURTAIN WITH RAIL - PROVIDE CURTAIN AND TRACK. PROVIDE ALL REQUIRED HARDWARE FOR COMPLETE INSTALLATION. SOS-852840	CVS	GC
18	SAMSUNG TOUCH SCREEN SIGN-IN SCREEN	CVS	GC
19	WELCH ALLYN 34" INTEGRATED WALL PANEL & BLOOD PRESSURE (BP) MACHINE (W/ MINUTECLINIC WIRE CUFF) CVS-718345,SOS-895882	CVS	GC
20	GRANGER MINUTECLINIC SOAP DISPENSER (BOTTOM OF DISPENSER MOUNTED AT 3'-3" AFF.) CVSH-01060-F03, SOS-883816	CVS	GC
21	MINUTECLINIC PAPER TOWEL DISPENSER (MOUNT BELOW UPPER CABINET) SOS-883821	CVS	GC
22	MINUTECLINIC FRAME LEDGE MIRRORFIELD CERTIFICATE HOLDER (RHC1 ONLY) CVS-2207933514,SOS-844251	CVS	GC
23	GRANGER MINUTECLINIC HAND SANITIZER DISPENSER SOS-913669	CVS	GC
24	SIFFRON MINUTECLINIC CURTAIN TIE BACK (SINGLE HOOK) CVS-887127	CVS	GC
25	LSI MINUTECLINIC 9"X12"(2PK) SILVER FRAMES (TOTAL QTY 6) ALIGN W/ TOP OF CABINET (2PK) CVS-544854, SOS-955392	CVS	GC
26	SIFFRON MINUTECLINIC FOLDABLE (3) COAT HOOK CVS-9926010121, SOS-895476	CVS	GC
27	WELCH ALLYN BP INFLATION SYSTEM BASKET CVS-5091-47	CVS	GC
28	SHARPS RECOVERY CONTAINER (W/ MINUTECLINIC PADLOCK AND BRACKET) CVS-12000 MOUNT TO UNDERSIDE OF CABINET	CVS	GC
29	STAPLES MINUTECLINIC WALL POCKET FOLDER SLEEVE CVS-955416, SOS-955146 MOUNT TO SUPPORT 10 LBS.	CVS	GC
30	LSI WEL MINUTECLINIC BLACK 9X12 FRAMES (2PK) AND BLACK 12X18 FRAME (1PK) (RHC1 ONLY) CVS-544856, SOS-955390, SOS-955395 ALIGN W/ TOP OF CABINET	CVS	GC
31	LSI MINUTECLINIC HOURS SIGN CVS-545037, SOS-855388	CVS	GC
32	ENVISION MINUTECLINIC BROCHURE HOLDER CVS-1007536, SOS-955382 WALL MOUNT TO SUPPORT 20 LBS.	CVS	GC
33	MILLER ZELL MINUTECLINIC DOOR SIGN & SIGN INSERTS	CVS	GC
34	SHEEHAN'S BARIATRIC CHAIR (SKU-E18016B TO GO IN HEALTHHUB WAITING SOS-265400 TO GO IN RHC EXAM ROOMS)	CVS	GC
35	MCKESSON MOBILE LAB CART CVS-959448	CVS	GC
36	SHARP FAX MACHINE (FO-2081) (W/ AUD EXAM DESK PRINTER SHELF) SOS-269893	CVS	GC
37	HORIZON SCIENTIFIC FREEZER (0120)	CVS	GC
38	ATD & AED TRIANGULAR SIGN, FOLLOW INSTALLATION INSTRUCTIONS AS PROVIDED ON CVS STANDARDS	CVS	GC
39	MILLER ZELL ISA WAITING AREA SIGN SOS-875200	CVS	GC
40	STAPLES MINUTECLINIC WALL CLOCK SOS-421171	CVS	GC
41	OME PHYSICIAN'S STOOL	CVS	GC
42	8.5X11 EGRESS MAP IN PLEXI FRAME	MINUTECLINIC	MINUTECLINIC

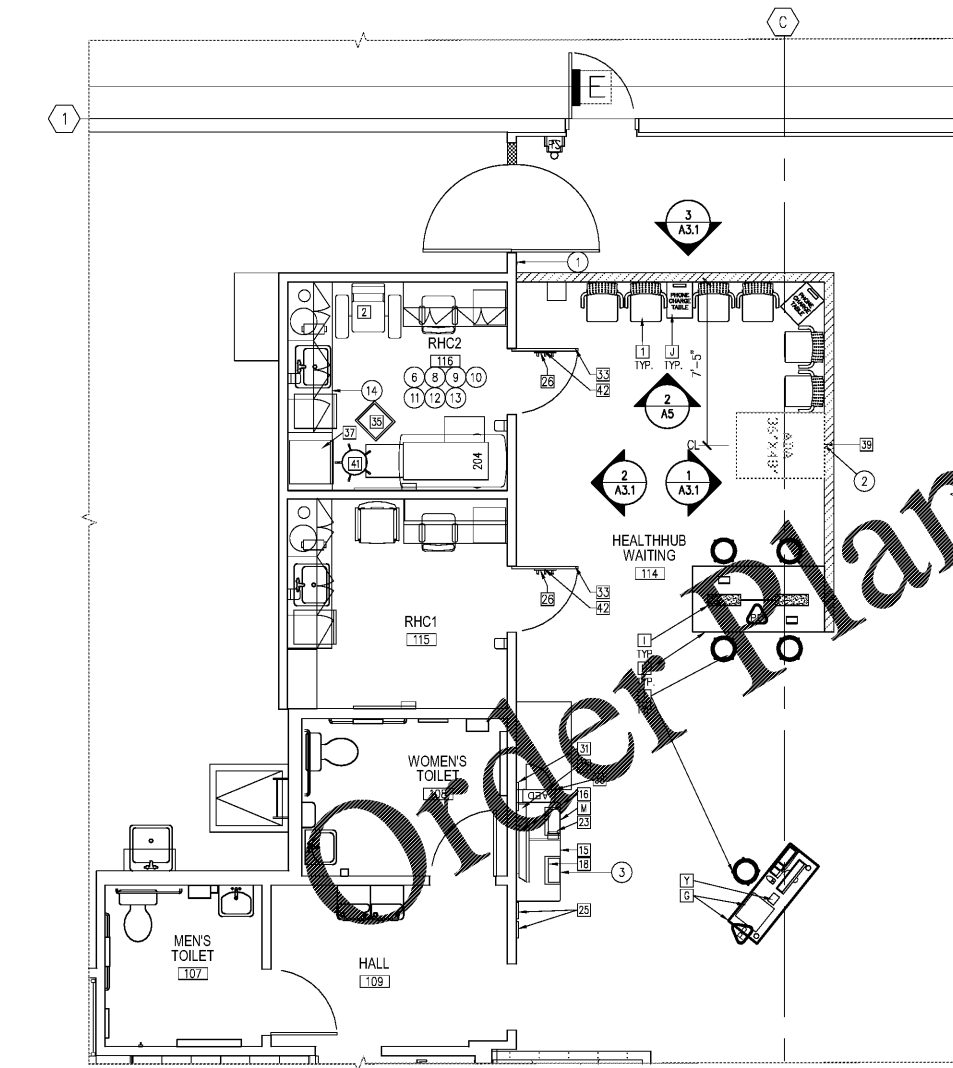

1 ENLARGED FIXTURE PLAN  
HUB1.1 1/4" = 1'-0"

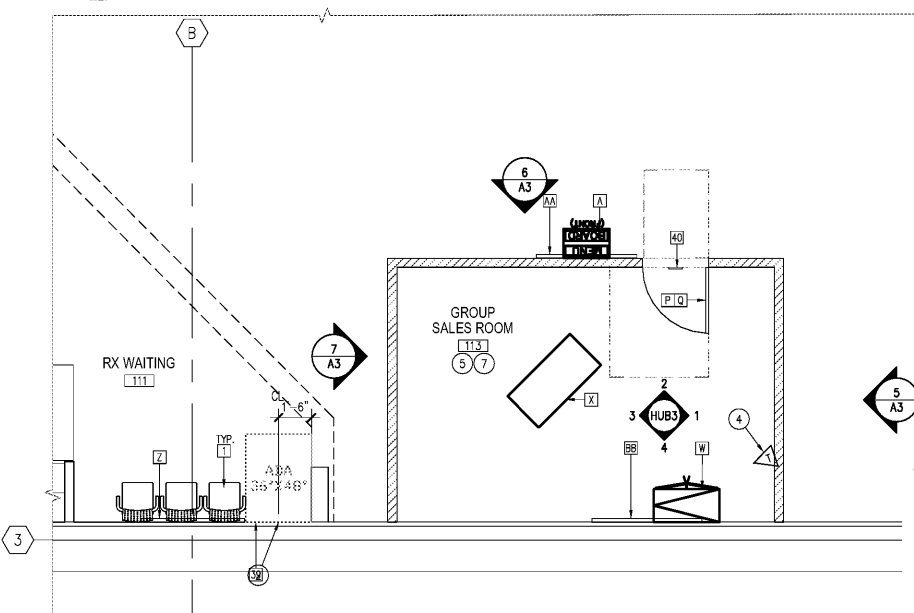

2 ENLARGED FIXTURE PLAN  
HUB1.1 1/4" = 1'-0"

WWW.LittleOnline.com



HEALTH HUB/Rx CONSULTATION  
STORE NUMBER: 4176

11 RIVER RIDGE DRIVE, OAKLEY PLAZA  
ASHEVILLE, NC 28803  
CAP CODE: 90

CS PROJECT NUMBER: 146740

ARCHITECT OF RECORD:

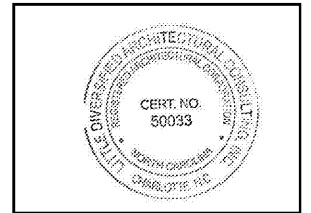
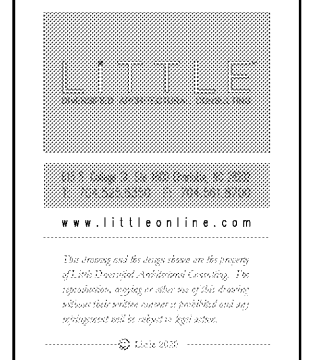

DEVELOPER:

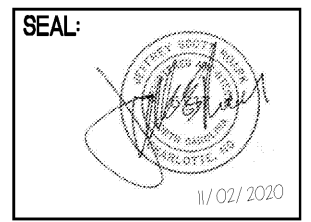

REVISIONS:

DRAWING BY: JC  
CVS PROJECT MANAGER: RJ  
DATE: 11-02-2020  
JOB NUMBER: 121-14217-08  
TITLE: HEALTHHUB ENLARGED PLANS  
SHEET NUMBER: HUB1.1  
COMMENTS: