

1 INTERIOR HEAD DETAIL
A7 SCALE: 1 1/2" = 1'-0"

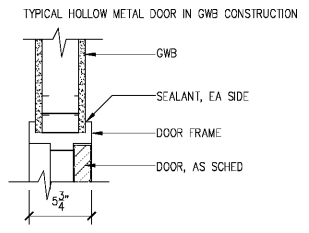

2 INTERIOR JAMB DETAIL
A7 SCALE: 1 1/2" = 1'-0"

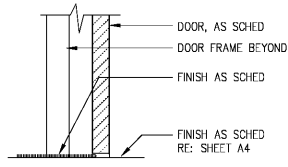

3 INTERIOR THRESHOLD DETAIL
A7 SCALE: 1 1/2" = 1'-0"

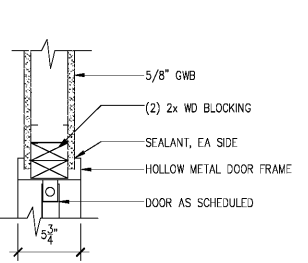

4 JAM/HEAD SIM
A7 SCALE: 1 1/2" = 1'-0"

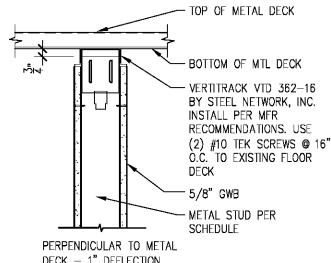

5 SLIP JOINT
A7 SCALE: 1 1/2" = 1'-0"

DOOR AND FRAME SCHEDULE

TYPE	DOOR				FRAME			FIRE RATING LABEL	HARDWARE SET NO.	NOTES	
	WD	HGT	THK	MATL	MATL	HEAD	JAMB				SILL
7. B	3'-0"	6'-8"	1'-2"	SOLID WD	HM	1/A7	2/A7	3/A7	---	REUSE EXISTING HARDWARE	4,6,9,18
12. D	3'-0"	6'-8"	1'-2"	SOLID WD	HM	1/A7	2/A7	3/A7	---	REUSE EXISTING HARDWARE	4,6,10
13. D	3'-0"	6'-8"	1'-2"	SOLID WD	HM	1/A7	2/A7	3/A7	---	REUSE EXISTING HARDWARE	4,6,10
14. B	3'-0"	6'-8"	1'-2"	SOLID WD	HM	1/A7	2/A7	3/A7	---	REUSE EXISTING HARDWARE	4,6,9,20
22. P	3'-0"	6'-8"	1'-2"	SOLID WD	HM	1/A7	2/A7	3/A7	---	REUSE EXISTING HARDWARE	4,6,18,30
23. P	3'-0"	6'-8"	1'-2"	SOLID WD	HM	1/A7	2/A7	3/A7	---	REUSE EXISTING HARDWARE	4,6,18,30
25. F	4'-0"	8'-0"	1'-0"	WD CORE	---	---	---	---	---	HWS-07	5,7,10,11,28
26. C	3'-0"	6'-8"	1'-2"	SOLID WD	HM	1/A7	2/A7	3/A7	---	HWS-03	4,6,18
27. Q	3'-0"	6'-8"	1'-2"	ACRYLIC	---	---	---	---	---	---	8
28. P	3'-0"	6'-8"	1'-2"	SOLID WD	HM	1/A7	2/A7	3/A7	---	HWS-03	4,6,18

REMARKS:
 4. STAIN PUSH/ PULL SIDE DOOR [P225] & FRAME PAINTED TO MATCH ADJACENT WALL. GC TO CLEAN SURFACE. APPLY TWO TO THREE COATS THEN APPLY FINAL STAIN SEALANT COAT OF LENMAR ACRYLIC URETHANE AQUA-WATERBORNE SEMI-GLOSS
 5. DOUBLE ACTING TRAFFIC DOORS BY ELJASON SCBP WITH CVS HARWARE OPTIONS
 6. DOOR TO HAVE 1" UNDERCUT
 7. FACTORY FINISH
 8. SEE DOOR TYPES FOR PACKAGE DIMENSIONS
 9. 6"x24" VISION PANEL, PAINT WINDOW FRAME [P220] OR EQUAL
 10. PAINT DOOR FRAME P120 OR EQUAL. PROVIDE KICK PLATES ON BOTH SIDES OF DOOR
 11. DOOR TO BE PROVIDED WITH ONE (1) 9"x3" ADA COMPLIANT VISION PANEL PER DOOR
 18. PROVIDE STICKER FOR VISUAL IDENTIFICATION
 19. PROVIDE PRIVACY LOCK SET
 20. PROVIDE PUSH BUTTON, PYPAD LOCKSET
 21. FINISH TO BE [P225]
 22. DOOR/GATE HARDWARE BY MILLWORK VENDOR
 26. DOOR TO BE [P220] BI-SWING DOOR
 29. WOOD/OLD ACCORDION SERIES 2100 DOOR, VINYL
 30. DONATE TO WOOD CORE TO BE COLOR: CHALK
 31. DONATE TO WOOD CORE TO BE COLOR: CHALK
 32. DONATE TO WOOD CORE TO BE COLOR: CHALK
 33. DONATE TO WOOD CORE TO BE COLOR: CHALK
 34. DONATE TO WOOD CORE TO BE COLOR: CHALK
 35. DONATE TO WOOD CORE TO BE COLOR: CHALK
 36. DONATE TO WOOD CORE TO BE COLOR: CHALK
 37. DONATE TO WOOD CORE TO BE COLOR: CHALK
 38. DONATE TO WOOD CORE TO BE COLOR: CHALK
 39. DONATE TO WOOD CORE TO BE COLOR: CHALK
 40. DONATE TO WOOD CORE TO BE COLOR: CHALK

HARDWARE SCHEDULE

	HWS-02	HWS-03	HWS-05	HWS-07
HINGES				
LOCKSET				
PANIC DEVI				
CLOSER				
DOOR				
KICK PL				
THRESHOLD				
SILENCERS				
WEATHER STRIPPING				
ASTRACAL				
RAIN GUARD				
FLUSH BOLTS				
NOTES				
HEAD AND JAMB SMOKE SEALS				
VIEWER				

GENERAL DOOR HARDWARE NOTES:
 1. DOORS, FRAMES, HARDWARE, AND LOCKING SYSTEMS SHALL BE PURCHASED FROM THE CVS NATIONAL ACCOUNT SUPPLIER
 2. DOOR THRESHOLDS AND TRANSITIONS SHALL NOT EXCEED 1/2" IN HEIGHT
 3. ALL DOOR KNOBS SHALL BE LEVER TYPE AND ADA ACCESSIBLE
 4. DOOR CLOSERS SHALL BE ADJUSTABLE AND SET TO COMPLY WITH ACCESSIBLE CRITERIA FOR OPENING TENSION AND CLOSING SPEEDS. THE DOOR PARALLEL ARM BRACKET MUST BE INSTALLED AT THE MINIMUM 80" AFF ADA REQUIREMENT.
 5. FOR CYLINDERS AND KEYING, PROVIDE AS STANDARD WITH THE MANUFACTURER FOR THE OWNER FOR THE TELESCOPING DOOR SPECIFIED.
 6. FOR CONSTRUCTION KEYING, PROVIDE CONSTRUCTION CORES THAT ARE REPLACEABLE BY PERMANENT CORES. PROVIDE QUANTITY AS DIRECTED BY OWNER AND FURNISH PERMANENT CORES TO OWNER FOR INSTALLATION.
 7. FOR KEYING SYSTEM, PROVIDE A FACTORY-REGISTERED KEYING SYSTEM AS DIRECTED BY OWNER.
 8. FOR KEYS, PROVIDE NICKEL-SILVER. STAMPING MUST BE PERMANENTLY INSCRIBED WITH A VISUAL KEY CONTROL NUMBER AND INCLUDE THE NOTATION "DO NOT DUPLICATE". QUANTITY DETERMINED BY OWNER

DOOR TYPES

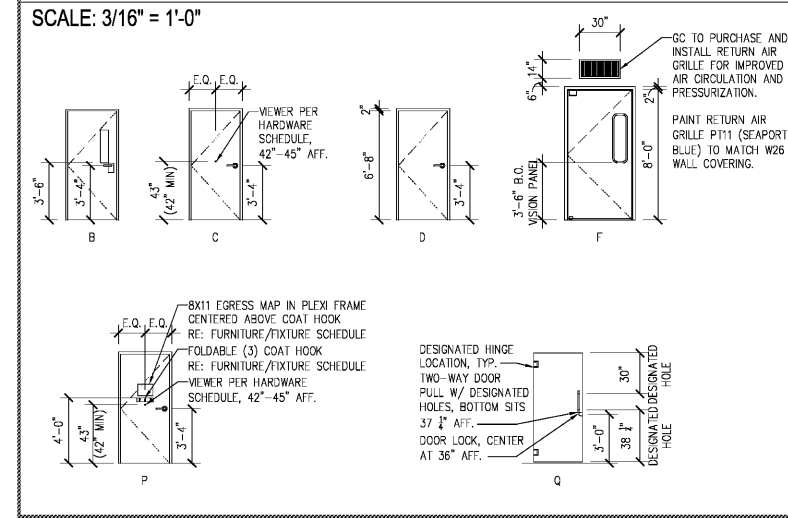

GENERAL NOTES:

- FIELD VERIFY ALL DOOR DIMENSIONS PRIOR TO FABRICATION
- PAINT EXISTING FRAME AT HALL P120 BOTH SIDES
- EAS PEDESTALS TO BE PAINTED P120
- NOT ALL WALLCOVERINGS ARE USED

Order Plans @ WWW.LITTLEONLINE.COM



HEALTH HUB/Rx CONSULTATION
 STORE NUMBER: 4176
 11 RIVER RIDGE DRIVE, OAKLEY PLAZA
 ASHEVILLE, NC 28803
 CAP CODE: 90

CS PROJECT NUMBER: 146740

ARCHITECT OF RECORD:

www.littleonline.com
 1200 Douglas St. Ste 200 Asheville, NC 28803
 P: 828.252.3300 F: 828.252.3301
 © Little 2020

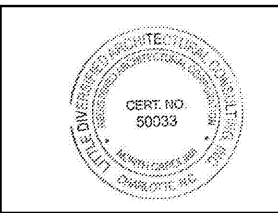

DEVELOPER:



SEAL:

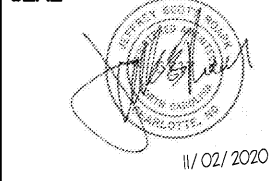

REVISIONS:

NO.	DESCRIPTION	DATE

DRAWING BY: JC
 CVS PROJECT MANAGER: RJ

DATE: 11-02-2020

JOB NUMBER: 121-14217-08

TITLE: DOOR SCHEDULE NOTES & DETAILS

SHEET NUMBER: A7

COMMENTS: