

1 FRONT ELEVATION  
A5 3/16" = 1'-0"

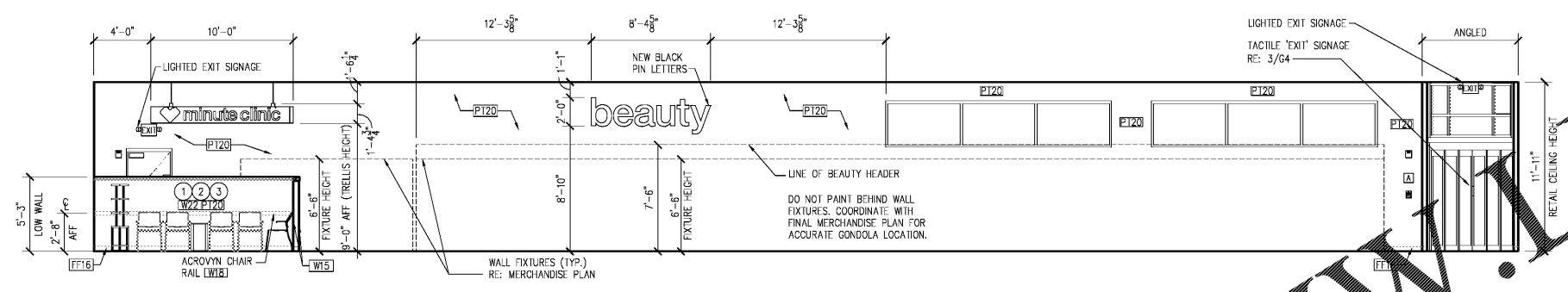

2 LEFT ELEVATION  
A5 3/16" = 1'-0"

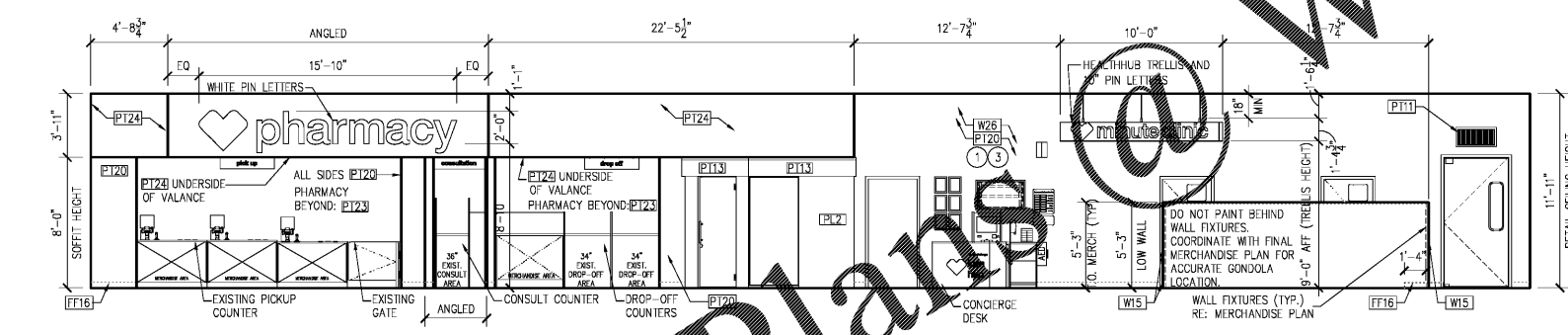

3 REAR ELEVATION  
A5 3/16" = 1'-0"

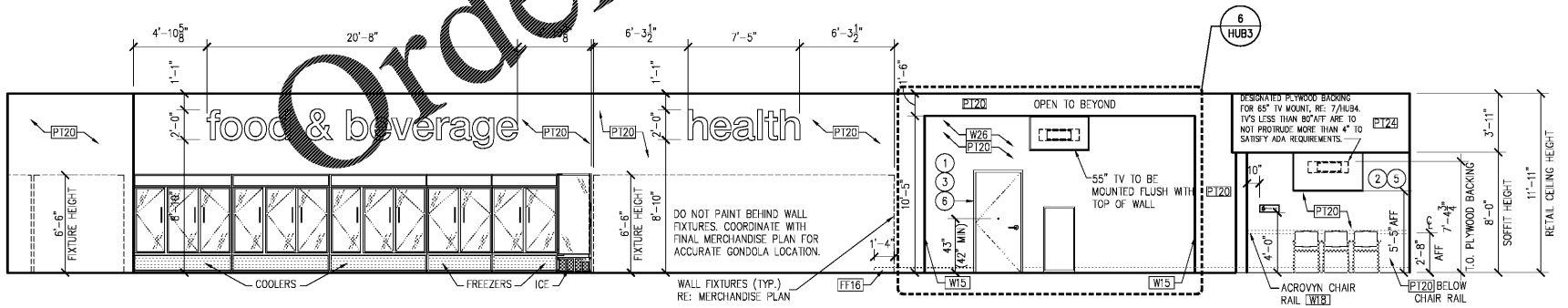

4 RIGHT ELEVATION  
A5 3/16" = 1'-0"

INTERIOR FINISH SCHEDULE

TAG	MATERIAL / DESCRIPTION	MFR.	STYLE/ CAT. NO.	COLOR	NOTES
<b>ACOUSTICAL</b>					
CA1	CEILING TILE	ARMSTRONG	CORTEGA 769	WHITE	2x4 PANELS
<b>FLOORING</b>					
FF5	MODULAR CARPET	INTERFACE	190-302500 CUSTOM	GREY #180527	QUARTER TURN. REFER TO CARPET TILE SPEC.
FF6	MODULAR CARPET	INTERFACE	190-302500 CUSTOM	BLACK #180668	QUARTER TURN. REFER TO CARPET TILE SPEC.
FF7	MODULAR CARPET (CUSHION-BACK)	INTERFACE	242847	BLACK #180668	INSTALL WITH RANDOM PATTERN
FF16	RUBBER WALL BASE	BURKE	MORSE THERMOPLASTIC RUBBER (TP) GROUP 1(SOLID)	48L COVE - 701 BLACK	
FF20	ENRANCE CARPET TILE	INTERFACE	SR999	104945 ONYX	REFER TO CARPET TILE SPEC.
FF21	LUXURY VINYL FLOORING	INTERFACE	NATURAL WOODGRAINS	A00211 WASHED MAPLE	RUN PERPENDICULAR TO DRIVE AISLE. REFER TO RESILIENT TILE SPEC.

<b>LAMINATE</b>					
PL2	LAMINATE (MILLWORK)	WILSONART	10734-60	LIMBER MAPLE	INSTALL WITH WALL COVERING WITH VERTICAL JOINTS ON HORIZONTAL SURFACES
PL13	LAMINATE (PREFABRICATED PANEL)	COLONY	934-58	FORMICA PEAK	SELECTED BY CONTRACTOR. FOR REFABRICATED CONSULTATION ROOM.

<b>PAINTS / SEALANTS</b>					
PT1	PAINT	BENJAMIN MOORE	OC-145	TRIM WHITE ALABASTER	ECO SPEC 374, 2 COATS, WALL/TRIM PAINT, EGGSHELL FINISH
PT4	PAINT	BENJAMIN MOORE	INDIGO 744	INDIGO	2 COATS, WALL/TRIM PAINT, SATIN FINISH
PT6	PAINT SEALANT	THE EUCLID CHEMICAL CO.	EUCLID CLEAR	CLEAR	2 COATS
PT8	PRIMER	NU-BRITE/MILBLC	#8400	CLEAR	
PT11	PAINT	BENJAMIN MOORE	981	SEAPORT BLUE	PAINT RETURN AIR GRILLE TO MATCH W26 WALL COVERING
PT20	PAINT/PRIMER	BENJAMIN MOORE	981	TINTED WINDS BREATH	PAINT/PRIMER - 2 COATS WALL WILL ACCEPT WALL VINYL. LEVEL 5 FINISH REQUIRED
PT23	PAINT	BENJAMIN MOORE	779	FAIRVIEW BLUE	ECO SPEC 374, 2 COATS, WALL/TRIM PAINT, EGGSHELL FINISH
PT24	PAINT	BENJAMIN MOORE	2001-10	RUBY RED	ECO SPEC 374, 2 COATS, WALL/TRIM PAINT, FLAT FINISH
PT25	PAINT	BENJAMIN MOORE	WOOD FINISH	CLEAR POLYURETHANE	THE GC IS TO CLEAN THE SURFACE, NO SANDING REQUIRED. DEPENDING ON THE GRAIN, APPLY TWO TO THREE STAIN SEALANT COATS OF LENMAR ACRYLIC URETHANE AQUA-WATERBORNE SEMI-GLOSS UNTIL THE FINISH IS SMOOTH COROTECT HIGH PERFORMANCE
PT28	EPOXY	BENJAMIN MOORE	V342	MATCH ATRIUM WHITE A.K.A. ALABASTER	PRE-CATALYZED WATERBORNE EPOXY, EGGSHELL FINISH. GC TO REPAINT RESTROOM WALLS.

<b>WALL COVERING</b>					
W15	CLEAR ACRYLIC CORNER GUARD	TRIMACO	011886	CLEAR	AVAILABLE AT HOME DEPOT. 1 1/8" X 1 1/8" X 8 FT
W18	BIR CHAIR RAIL	IMPACT SPECIALTIES	ACROVYN 400 BUMPER GUARD	CLAMSHELL	
W22	VINYL WALL COVERING	WOLF GORDON	VINYL WG 10099735 SHANNON XL	808.09 - OFF WHITE	INSTALL WITH PATTERN RUNNING VERTICALLY.
W26	VINYL WALL COVERING	TBD			HEALTHHUB & SALES ROOM (EXTERIOR)

- GENERAL FINISHES NOTES:
- VINYL WALL GRAPHICS REQUIRE A LEVEL 4 (SOLID GYPSUM BOARD PARTITIONS) WALL FINISH IN ACCORDANCE WITH LEVELS DEFINED IN ASTM C840 AND ARE INSTALLED BY THE GRAPHIC VENDOR. THE WALLS MUST BE PRIMED WITH P120 AS SCHEDULED PRIOR TO INSTALLATION.
  - ALL FINISHES SHALL BE PROVIDED AND INSTALLED AS PART OF THIS CONTRACT UNLESS OTHERWISE NOTED.
  - THE CONTRACTOR SHALL INSTALL ALL REQUIRED NON-COMBUSTIBLE BLOCKING AS REQUIRED FOR THE INSTALLATION OF ALL MILLWORK AND TOILET ROOM ACCESSORIES. COORDINATE WITH EQUIPMENT SUPPLIERS.
  - ALL INTERIOR FINISHES SHALL CONFORM TO A MAXIMUM CLASS A FLAME SPREAD RATING AND A SMOKE DEVELOPED INDEX OF 450.
  - ACOUSTICAL CEILING AND INSULATION SHALL HAVE A MAX SPREAD OF 25 AND A MAX SMOKE DEVELOPED INDEX OF 50.
  - WHERE APPLICABLE, TOOTH IN NEW FLOOR TILES WITH EXISTING FLOORING TO MATCH EXISTING PATTERN.
  - REPLACE ALL LAMINATE DOORS WITH WOOD DOORS STAINED P125.

ROOM FINISH SCHEDULE

ROOM NAME	WALLS - RE: NOTE 1				FLR	BASE	CEIL	CEIL HGT.	REMARKS
	1	2	3	4					
100 ENTRY*	P120			P120	FF20	FF16	CA1	13'-9"	
101 RETAIL*	P120	P120	P120	P120	FF5	FF16	CA1	11'-11"	FF6 DRIVE AISLE. FF21 AT COOLERS.
102 CHECKOUT*	P120				FF7	FF16	CA1	11'-11"	
103 PHOTOLAB*	P120				FF5	FF16	CA1	11'-11"	
104 MANAGER'S OFFICE	EX15	EX15	EX15	EX15	FF5	FF16	CA1	8'-0"	
105 EMPLOYEE LOUNGE	EX15	EX15	EX15	EX15	FF5	FF16	GYP	8'-0"	DEMOLISH EXISTING CHAIR RAIL
106 RECEIVING AREA	EX15	EX15	EX15	EX15	EX15	EX15			
107 MEN'S TOILET*	EX15	EX15	EX15	EX15	EX15	EX15	GYP	7'-8"	PAINT EXISTING GWB P128
108 WOMEN'S TOILET*	EX15	EX15	EX15	EX15	EX15	EX15	GYP	7'-8"	PAINT EXISTING GWB P128
109 HALL*	P120	P120	P120	P120	FF5	FF16	GYP	7'-8"	DEMOLISH EXISTING FRP.
110 PHARMACY*	P120	P123	P123	P123	FF7	FF16	CA1	8'-10"	
111 RX WAITING*	P120	P120	P120		FF6	FF16	CA1	8'-10"	INSTALL NEW CHAIR RAIL
112 RX CONSULTING*	P120	P120	P120	P120	FF6	FF16	CA1	11'-11"	
113 SALES ROOM*	P120	P120	P120	P120	FF2	FF16	CA1	11'-11"	
114 RHC WAITING*	P120	P120	P120	P120	FF6	FF16	CA1	11'-11"	
115 RHC1*	EX15	EX15	EX15	EX15	EX15	EX15	CA1	8'-0"	
116 RHC2*	EX15	EX15	EX15	EX15	EX15	EX15	CA1	8'-0"	

- \* REFER TO INTERIOR ELEVATIONS SHEETS
- FINISH NOTES:
- WALLS ARE NUMBERED STARTING WITH THE FRONT WALL AS #1, AND THEN ROTATE COUNTER CLOCKWISE.
  - ALL COLUMNS TO BE PAINTED P120 FROM FINISH FLOOR TO CEILING.
  - APPLY P118 PRIOR TO ALL VINYL INSTALLATION.
  - BACK OF PHARMACY VALANCE TO BE PAINTED P120.
  - FRONT AND UNDERSIDE OF VALANCE TO BE PAINTED P124.
  - ALL PIN LETTERS TO BE 24" CAP HEIGHT UNLESS OTHERWISE SPECIFIED BY RSD.
  - GC TO CONFIRM PLACEMENT OF PIN LETTERS PRIOR TO INSTALLATION WITH CVS PROJECT MANAGER ON SITE.
  - INSTALL NEW 1"X1"X48" CLEAR ACRYLIC CORNER GUARD ON ALL NEW EXPOSED CORNERS IN SPACE.
  - CLEAN WINDOWS, MIRRORS, LENS COVERS, HVAC SUPPLY AND RETURN DIFFUSERS AND COOLER EXTERIORS AND TOPS.
  - INSTALL W18 BEHIND ALL SEATING EXCEPT ON WALLS WITH P17 LAMINATE FINISHES, I.E. IN AISLE WAITING AREAS.

NOTES BY SYMBOL

- |   |  |
|---|--|
| ① INSTALL NEW WALL COVERING AS SHOWN/SCHEDULED.   | ④ DEMOLISH EXISTING WALL COVERING, TRIM, AND LAMINATE. SKIM COAT AS REQUIRED.  |
| ② INSTALL NEW CHAIR RAIL AS SHOWN/SCHEDULED.  | ⑤ PATCH/PAINT AS SHOWN/SCHEDULED.  |
| ③ WALL TO RECEIVE A LEVEL 5 GYPSUM BOARD FINISH IN ACCORDANCE WITH LEVELS DEFINED IN ASTM C840. PRIME WITH P120 AS SCHEDULED. | ⑥ PAINT DOOR FRAME ONLY P120 STAIN DOOR P125. GC TO CLEAN SURFACE. APPLY TWO TO THREE COATS. APPLY FINAL STAIN SEALANT COAT OF LENMAR ACRYLIC URETHANE AQUA-WATERBORNE SEMI-GLOSS. |



HEALTH HUB/Rx CONSULTATION  
STORE NUMBER: 4176

11 RIVER RIDGE DRIVE, OAKLEY PLAZA  
ASHEVILLE, NC 28803  
CAP CODE: 90

CS PROJECT NUMBER: 146740

ARCHITECT OF RECORD:

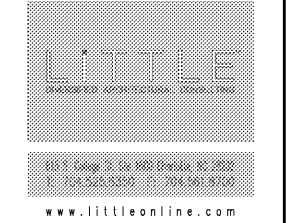

www.littleonline.com



DEVELOPER:



SEAL:



REVISIONS:

DRAWING BY: JC

CVS PROJECT MANAGER: RJ

DATE: 11-02-2020

JOB NUMBER: 121-14217-08

TITLE: INTERIOR ELEVATIONS

SHEET NUMBER: A5

COMMENTS: