



HEALTH HUB/Rx CONSULTATION

STORE NUMBER: 4176

11 RIVER RIDGE DRIVE, OAKLEY PLAZA
ASHEVILLE, NC 28803

CAP CODE: 90

CS PROJECT NUMBER: 146740

ARCHITECT OF RECORD:

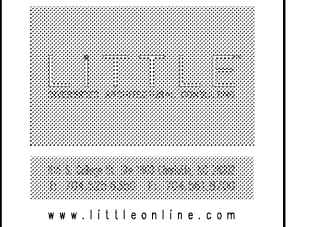

www.littleonline.com
This drawing and the design thereof are the property of Little Architecture, Inc. No part of this drawing shall be reproduced, stored in a retrieval system, or transmitted in any form or by any means, electronic, mechanical, photocopying, recording, or by any information storage and retrieval system, without the prior written consent of Little Architecture, Inc. © Little 2020

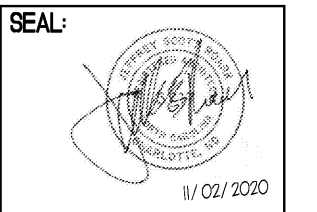

REVISIONS:

DRAWING BY: JC

CVS PROJECT MANAGER: RJ

DATE: 11-02-2020

JOB NUMBER: 121-14217-08

TITLE: REFLECTED CEILING PLAN

SHEET NUMBER: A2

COMMENTS:

- NOTES**
- INSTALL NEW/RELOCATE LED POWER POLES. REFERENCE ELECTRICAL DWGS.
 - EXISTING PERIMETER SIGNAGE TO BE CONSISTENT WITH CURRENT CVS STANDARDS. GC AND CVS CPM TO COORDINATE DEMO, RELOCATION, AND/OR RE-USE OF ALL EXISTING GRAPHICS.
 - RELOCATION OF EXISTING SECURITY CAMERAS, MOTION DETECTORS, AND SECURITY EQUIPMENT BY CVS VENDOR. GC SHALL COORDINATE INSTALLATION WITH VENDOR.
 - REPLACE ANY STAINED OR DAMAGED CEILING TILE THROUGHOUT ENTIRE STORE AS DETERMINED DURING PRE-BID WALKTHROUGH.
 - REPAIR OR REPLACE ANY DAMAGED OR INOPERABLE LIGHT FIXTURES AS REQUIRED.
 - RELOCATION/INSTALL NEW AISLE MARKERS PER CVS SET-UP MANAGER.
 - CLEAN ALL EXISTING HVAC DIFFUSERS AND LIGHT FIXTURE LENSES THROUGHOUT THE ENTIRE STORE.
 - GENERAL CONTRACTOR SHALL COORDINATE REUSED CEILING GRID AND LIGHTING FIXTURE LOCATIONS WITH EXISTING CEILING DIFFUSERS AND REGISTERS. GC SHALL RELOCATE DIFFUSERS AND REGISTERS AS REQUIRED TO FACILITATE CEILING GRID MODIFICATIONS AND/OR RELOCATION OF LIGHT FIXTURES. PROVIDE ADDITIONAL SHEET METAL FLEX DUCT, HANGERS AND ACCESSORIES AS REQUIRED TO RELOCATE AIR TERMINAL DEVICES. HVAC AIR TERMINAL DEVICES TO BE MODIFIED SHALL CONFORM TO SMACNA STANDARDS. UPON PROJECT COMPLETION, AIR TERMINAL DEVICES AND MINIMUM 5' OF ASSOCIATED BRANCH DUCTWORK SHALL BE CLEANED FREE OF DUST AND DEBRIS. MODIFICATION TO EXISTING VENTILATION AIR FLOW SHALL NOT BE PERMITTED.

LEGEND

EXISTING PARTITION TO REMAIN	NEW GYPSUM WALLBOARD CEILING
NEW PARTITION	NEW ACOUSTICAL CEILING TILE AND CEILING GRID
KEY NOTE DESIGNATION	EXISTING ACOUSTICAL CEILING TILE TO REMAIN
COLUMN GRID	FIXTURE DESIGNATIONS
EXISTING CEILING JOIST TO REMAIN	NOT LABELED
NEW CEILING JOIST	RE

CEILING FIXTURE SCHEDULE

EXISTING/DEMO/NEW SYMBOL	DESCRIPTION
[Symbol]	2x4 LIGHTS
[Symbol]	1x4 LIGHTS
[Symbol]	MONOPOINT LIGHTS
[Symbol]	STRIP LIGHTS
[Symbol]	STRIP LIGHTS
[Symbol]	EXIT SIGNS
[Symbol]	EMERGENCY LIGHTS
[Symbol]	POWER DROP
[Symbol]	POWER POLE
[Symbol]	SPEAKER
[Symbol]	SECURITY CAMERA BUBBLE
[Symbol]	SECURITY MOTION SENSOR
[Symbol]	SPRINKLER HEAD
[Symbol]	HVAC SUPPLY
[Symbol]	HVAC RETURN
[Symbol]	HVAC EXHAUST

- NOTES BY SYMBOL**
- INSTALL NEW/RELOCATED LIGHT FIXTURES AS SHOWN/SCHEDULED. RE: ELECTRICAL
 - INSTALL NEW/RELOCATED EMERGENCY LIGHT FIXTURES AS SHOWN/SCHEDULED. RE: ELECTRICAL
 - INSTALL NEW LIGHTED 'EMERGENCY EXIT' SIGNAGE AS SHOWN. RE: ELECTRICAL
 - GC TO COORDINATE WITH CVS VENDOR FOR RELOCATION/INSTALLATION OF ALL SECURITY EQUIPMENT, INCLUDING CAMERAS AND MOTION DETECTORS.
 - GC SHALL COORDINATE FIRE ALARM SYSTEM MODIFICATIONS WITH THE CVS VENDOR AND RELOCATE EXISTING STROBES AS REQUIRED.
 - INSTALL NEW MONOPOINT LIGHT FIXTURES AS SHOWN. RE: ELECTRICAL
 - INSTALL NEW POWER DROP AS SHOWN. RE: ELECTRICAL
 - INSTALL NEW POWERPOLE AS SHOWN. RE: ELECTRICAL
 - GC TO PURCHASE AND INSTALL (3) CASES OF CEILING TILES AS SCHEDULED TO REPLACE DAMAGED/STAINED TILES THROUGHOUT.
 - CLEAN EXISTING HVAC DIFFUSERS.
 - REPAIR/RECONNECT/INSTALL EXISTING/NEW HVAC AS REQUIRED. RE: MECHANICAL
 - FIX CEILING GRID WHERE ANY LIGHT FIXTURES WERE REMOVED OR PREVIOUS CEILING PATCHING WAS DONE. THE GRID SHOULD ACCOMMODATE FULL SIZE CEILING TILES INSTEAD OF SMALL PIECES.

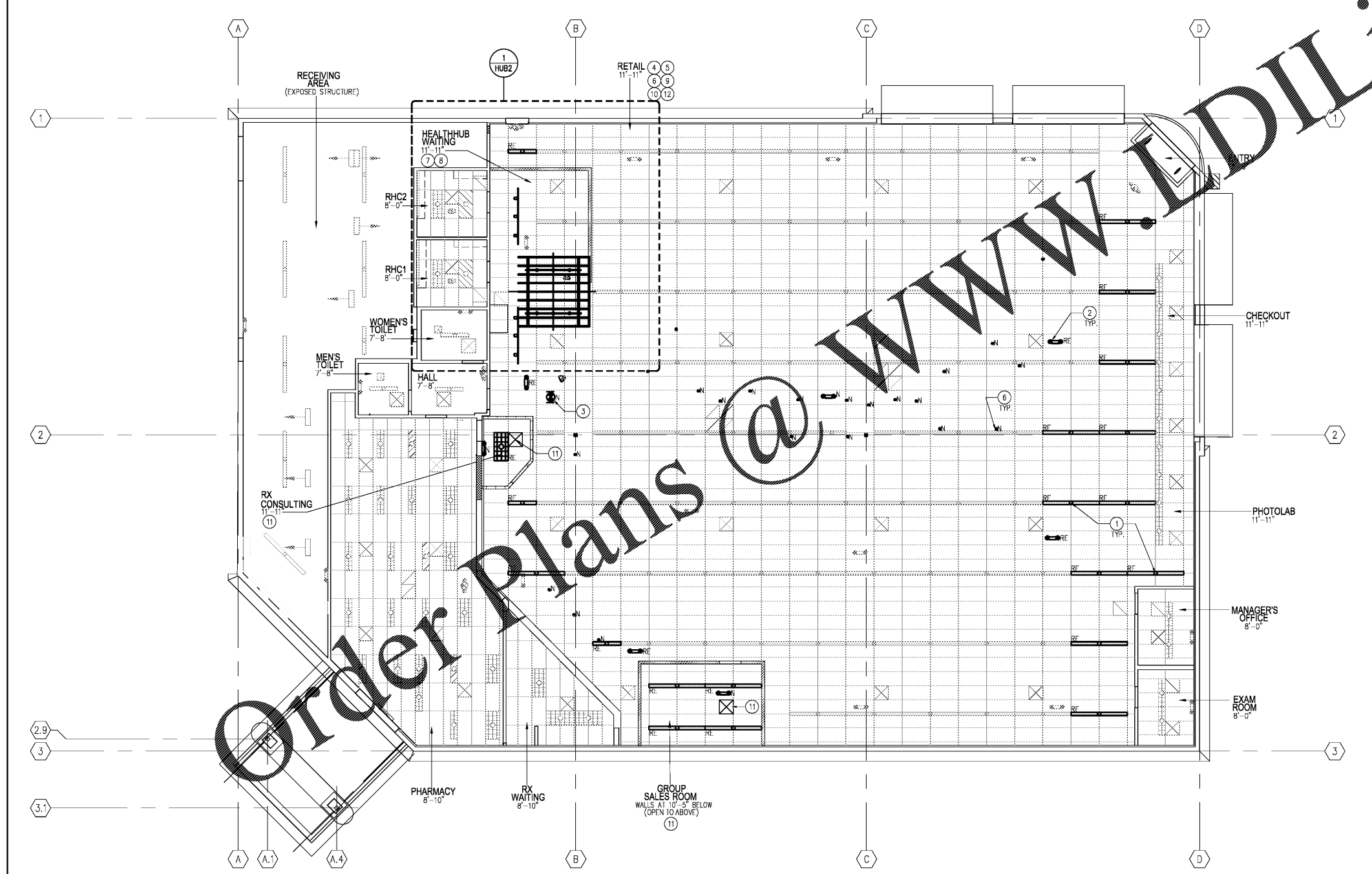

1 REFLECTED CEILING PLAN
A2 1/8" = 1'-0"
REFERENCED NORTH