

PARTITION TYPES

STUD DESIGNATION	GA	NOTE: PROVIDE MOISTURE RESISTANT GYP BD @ ALL WET AREAS	NOTE: REFER TO FLOOR PLANS FOR LOCATION OF PARTITION TYPES
1 3 5/8" @ 16" OC	20		
2 6" @ 16" OC	18		

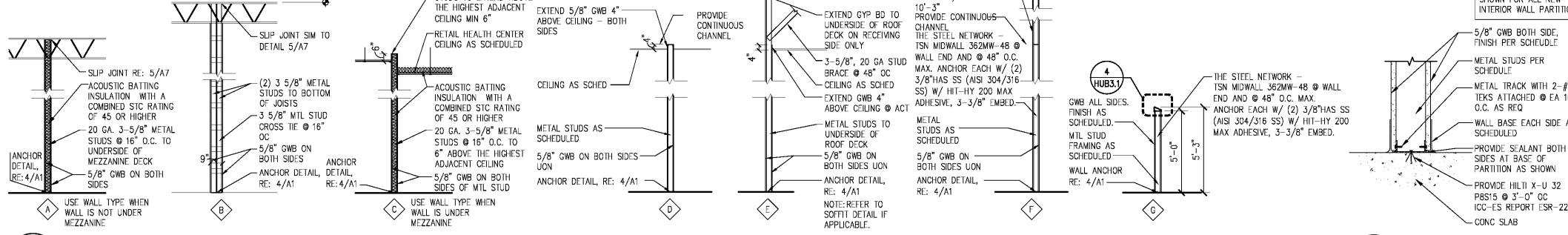

3 PARTITION TYPES
A1 1/4" = 1'-0"

4 WALL ANCHOR DETAIL
A1 SCALE: 1 1/2" = 1'-0"

- NOTES**
- VERIFY ALL WORK AND MEASUREMENTS IN FIELD BETWEEN CVS PROJECT MANAGER AND GENERAL CONTRACTOR PRIOR TO ANY WORK BEING DONE.
 - CLEAN ALL FINISHED SURFACES (GLASS, FRAMING, LAMINATE, CARPET, ETC.) AT PROJECT COMPLETION THROUGHOUT ENTIRE STORE.
 - ALL WORK IN CHECK OUT AREA SHALL BE COMPLETED OVERNIGHT AND SHALL BE FULLY OPERATIONAL BY NEXT DAY STORE OPENING.
 - THE PHARMACY SHALL REMAIN SECURE AT ALL TIMES.
 - RELOCATED GONDOLAS (ONLY IF CONTRACTOR HAS GONDOLA TRAINING). CONTRACTOR RESPONSIBLE FOR MOVING ALL GONDOLAS LEVELING AND STRAIGHTENING. THE STORE PERSONNEL OR STORE SET-UP PERSONNEL WILL MOVE ALL THE MERCHANDISE IN THE STORE PRIOR TO THE REMODEL INCLUDING FRONT CHECK-OUT AND PHARMACY.
 - ALL EXISTING PHARMACY REGISTERS ARE IBM TOUCHSCREEN. GC SHALL BE RESPONSIBLE FOR SECURING ALL EXISTING EQUIPMENT TO REMAIN. COORDINATE NEW EQUIPMENT WITH CPM.
 - ARCHITECT TO DO DUE DILIGENCE ON ALL EXISTING SPACE. ANNUNCIATOR AND PROBE LOCATIONS. GC TO VERIFY LOCATIONS WITH FIRE MARSHAL FOR REVIEW.

- LEGEND**
- EXISTING PARTITION TO REMAIN
 - NEW PARTITION
 - PREFAB PARTITION
 - KEY NOTE DESIGNATION
 - PARTITION TYPE RE: THIS SHEET
 - STUD DESIGNATION WALL MATERIAL
 - FINISH DESIGNATION RE: SHEET AS
- NOTE: ALL WALLS, DOORS, AND WINDOWS WITHOUT A SYMBOL DESIGNATION ARE EXISTING TO REMAIN.

- NOTES BY SYMBOL**
- INSTALL NEW TACTILE 'EXIT' SIGNAGE AS SHOWN. RE: 3/G4 (ADA)
 - INSTALL NEW OR RELOCATE EXISTING FLM AS SHOWN. ENSURE CLEAR FLOOR SPACE IS NOT OBSTRUCTED. RE: ELECTRICAL
 - EXISTING TRIPLE CART CORRAL TO REMAIN AS SHOWN. VERIFY THAT THE CART CORRAL IS PROPERLY ANCHORED TO THE FLOOR. REPAIR OR REPLACE ANY DAMAGED PARTS AS NEEDED.
 - INSTALL NEW WIND JAMMER, GATE AND SELF CHECKOUT MILLWORK SURROUND AS SHOWN.
 - RELOCATE EXISTING FIRE EXTINGUISHER AT 48" MAX AFF AS SHOWN. RE: 8/G4 (ADA)
 - INSTALL (2) NEW ACO AS SHOWN. RE: ELECTRICAL
 - INSTALL NEW TENSA BARRIERS AS SHOWN.
 - INSTALL NEW 12"-4" CHECKOUT AS SHOWN WITH 48" LOWERED ADA PORTION. INSTALL EXISTING EQUIPMENT AS SHOWN. RE: ELECTRICAL
 - RELOCATE EXISTING MONEYGRAM AS SHOWN. RE: ELECTRICAL
 - INSTALL NEW 10"-4" PHOTOLAB COUNTER AS SHOWN. INSTALL EXISTING EQUIPMENT AS SHOWN. RE: ELECTRICAL
 - INSTALL NEW RAPID PRINT SCANNER AS SHOWN. RE: ELECTRICAL
 - INSTALL NEW PHOTO PROCESSING CABINET AS SHOWN. RE: ELECTRICAL
 - INSTALL (2) NEW BLACK CHAIRS AS SHOWN.
 - INSTALL EXISTING/NEW PRINTERS AS SHOWN. RE: ELECTRICAL
 - VERIFY WITH CVS SPM IF EXISTING PASSPORT SCREEN NEEDS TO BE RELOCATED. ENSURE 80" MIN CLEAR HEAD SPACE.
 - EXISTING COOLERS AND FREEZERS TO REMAIN AS SHOWN.
 - INSTALL NEW TRENDCAP AS SHOWN. TRENDCAP TO BE SECURED TO MILLWORK PAN FIXTURE UPRIGHT WITH SELF-TAPPING SCREW. MILLWORK GONDOLA END PANEL SIZE'S INDICATED IN MILLWORK TAKE-OFF. RE: HUB1.1 FIXTURE SCHEDULE & ELECTRICAL
 - INSTALL NEW GRANGER HEAVY DUTY STORAGE CABINET 3703-44-95 AS SHOWN.
 - INSTALL NEW PHONE CHARGING TABLES AS SHOWN. RE: ELECTRICAL
 - CONSTRUCT NEW WALLS AS SHOWN/SCHEDULED. RE: 1&2/HUB1
 - MODIFY EXISTING 6"-2" UNIBEW WORKBENCH MILLWORK TOP FOR ADJACENT WALL EXTENSION. ADD NEW END PANEL.
 - INSTALL NEW DOOR, FRAME, AND HARDWARE AS SHOWN/SCHEDULED.
 - INSTALL NEW DOOR AND FRAME. REUSE DOOR HARDWARE FROM EXISTING DOOR.
 - INSTALL TELEPHONE AT 48" MAX AS SHOWN. RE: ELECTRICAL (ADA)
 - INSTALL NEW CHAIRS AS SHOWN. ENSURE TABLE AND CHAIRS DO NOT OBSTRUCT DOOR CLEAR FLOOR SPACE.
 - RELOCATE MERCHANDISE FIXTURES, END PANELS, AND POWERPOLES. GC TO COORDINATE LOCATION WITH MERCHANDISE PLAN. DEMOLISH ANY UNUSED POWER POLES. RE: MERCHANDISE PLAN.
 - GC TO COORDINATE THE RELOCATION/INSTALLATION OF NEW SECURITY CAMERAS, MOTION DETECTORS, AND SECURITY EQUIPMENT BY CVS VENDOR.
 - INSTALL NEW BLACK AND WHITE DURATRAN HEADERS.
 - GC TO INSTALL NEW PIN LETTERS. RE: AS & ELEVATIONS
 - INSTALL NEW ANOLLARY GRAPHICS. RE: AS & ELEVATIONS
 - INSTALL NEW IS RACK IF EXISTING IS RACK NEEDS REPLACED OR IF NECESSARY
 - CLEAN INSIDE AND OUTSIDE THE STOREFRONT WINDOWS AND MAIN ENTRANCE DOOR.
 - CLEAN ALL FREEZERS AND COOLERS, AND SECURE ANY LOOSE GRILLS.
 - INSTALL NEW END PANELS AROUND THE RETAIL AREA PERIMETER WALL SHIELDING.
 - PATCH AND PAINT PHARMACY WALLS BLUE, REAR, SIDE WALLS, DOOR AND DOOR FRAME. (PHARMACY SIDE ONLY)
 - REPLACE THE PIPE INSULATION UNDER THE SINK IN EACH RESTROOM.
 - RELOCATE EXISTING SOAP DISPENSER TO AN ADA COMPLIANT HEIGHT. RE: DETAIL 7/A6
 - INSTALL NEW MIRROR IN EACH RESTROOM. RE: DETAIL 7/A6
 - INSTALL NEW HAND DRYER IN EACH RESTROOM. RE: DETAIL 7/A6
 - DEEP CLEAN EACH RESTROOM, PATCH AND PAINT WALLS.
 - RE-CALK AROUND PLUMBING FIXTURES IN EACH RESTROOM.
 - VERIFY THAT THE EMPLOYEE LOCKERS ARE PROPERLY SECURED TO THE WALL.
 - INSTALL NEW ADA COMPLIANT SIGNS AT EACH RESTROOM DOOR (BEFORE PURCHASING. VERIFY COMPLIANT SIGNS ARE NOT HIDDEN UNDERNEATH PAPER SIGNS)
 - PIPES UNDER LAVATORY ARE NOT INSULATED PROPERLY. INSULATE WATER SUPPLY AND DRAIN PIPES. ENSURE THAT ALL OTHER SHARP OR ABRASIVE SURFACES ARE PROPERLY COVERED OR FILED SMOOTH.
 - DRINKING FOUNTAIN BOTTOM IS GREATER THAN 27" AFF AND PROJECTS MORE THAN 4" FROM WALL. INSTALL A CANE TOUCH APRON WITH LOWEST EDGE AT 27" AFF UNDER DRINKING FOUNTAIN TO DIRECT BLIND OR VISION IMPAIRED INDIVIDUALS AROUND UNIT.
 - INSTALL NEW COAT HOOK IN MEN'S RESTROOM. RE: 7/A6
 - RELOCATE EXISTING POINT OF SALE MACHINE SO THAT A 36"x24" CLEAR SPACE IS PROVIDED.

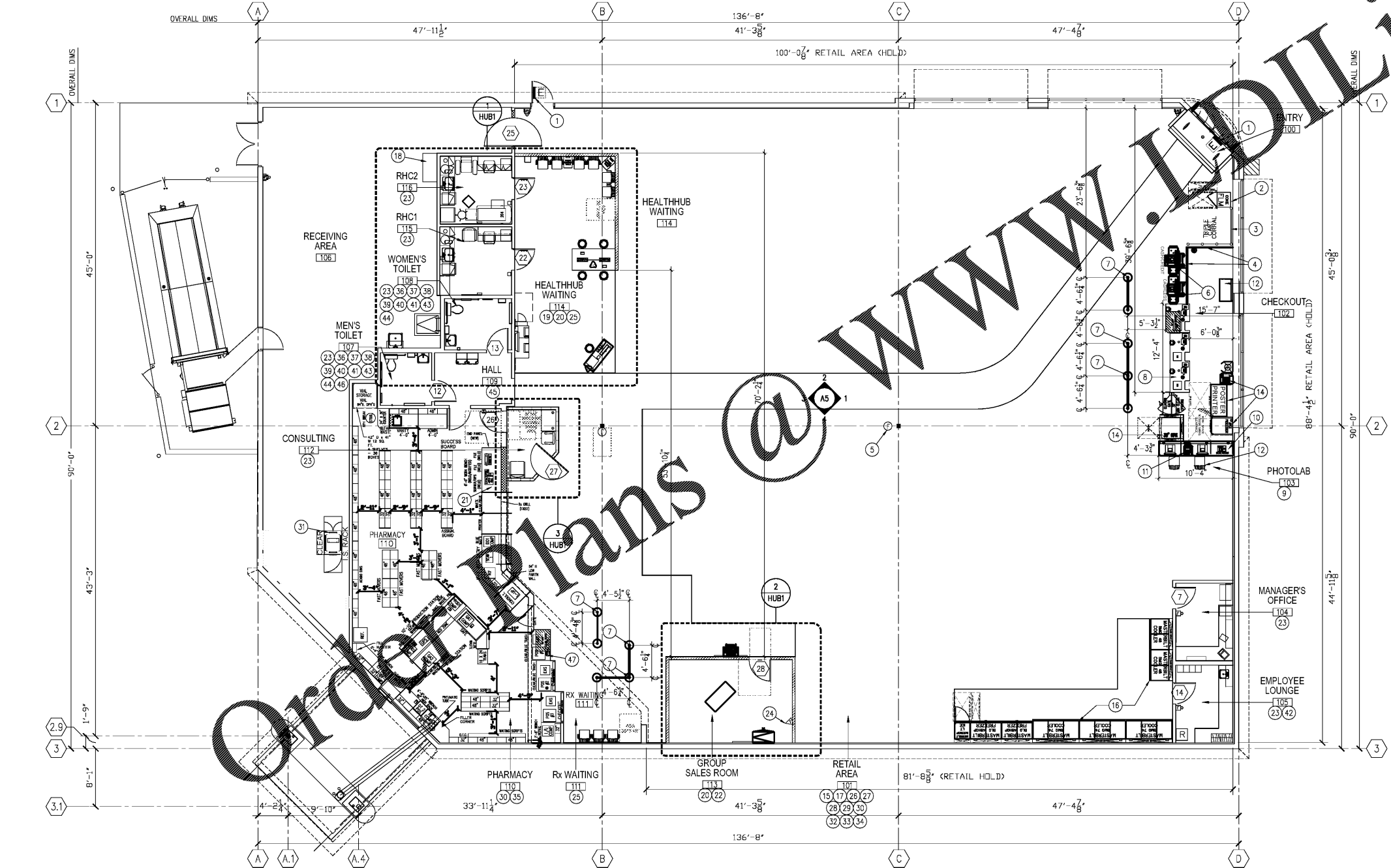

1 FLOOR PLAN
A1 1/8" = 1'-0"



HEALTH HUB/Rx CONSULTATION
STORE NUMBER: 4176

11 RIVER RIDGE DRIVE, OAKLEY PLAZA
ASHEVILLE, NC 28803
CAP CODE: 90

CS PROJECT NUMBER: 146740

ARCHITECT OF RECORD:

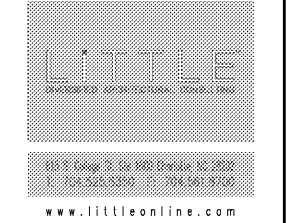

DEVELOPER:

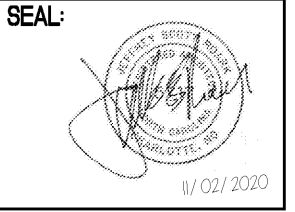

REVISIONS:

NO.	DESCRIPTION	DATE

DRAWING BY: JC
CVS PROJECT MANAGER: RJ
DATE: 11-02-2020
JOB NUMBER: 121-14217-08
TITLE: FLOOR PLAN
SHEET NUMBER: A1
COMMENTS: