

Architect:
archSTUDIO7, PLLC
301 N. MAIN STREET, SUITE 1201
Winston-Salem, NC 27101
Tel. 336.793.9600
www.archstudio7.com
Copyright Reserved

The Contractor shall verify and be responsible for all dimensions. DO NOT scale the drawing - any errors or omissions shall be reported to archSTUDIO7, PLLC without delay. The Copyrights to all designs and drawings are the property of archSTUDIO7, PLLC. Reproduction or use for any purpose other than that authorized by archSTUDIO7, PLLC is forbidden.

Consultants:



Permit - Seal:

PRELIMINARY
NOT FOR CONSTRUCTION
OR PRICING

10/20/2020

NOT FOR CONSTRUCTION

Issued / Revisions:	Appd.	Date

Client:



Project:
Storage Facility
Country Club Rd.
Winston-Salem, NC

Title:

BASEMENT LIGHTING PLAN

Date:

Project No.: Drawn by:

Sheet:

E-101

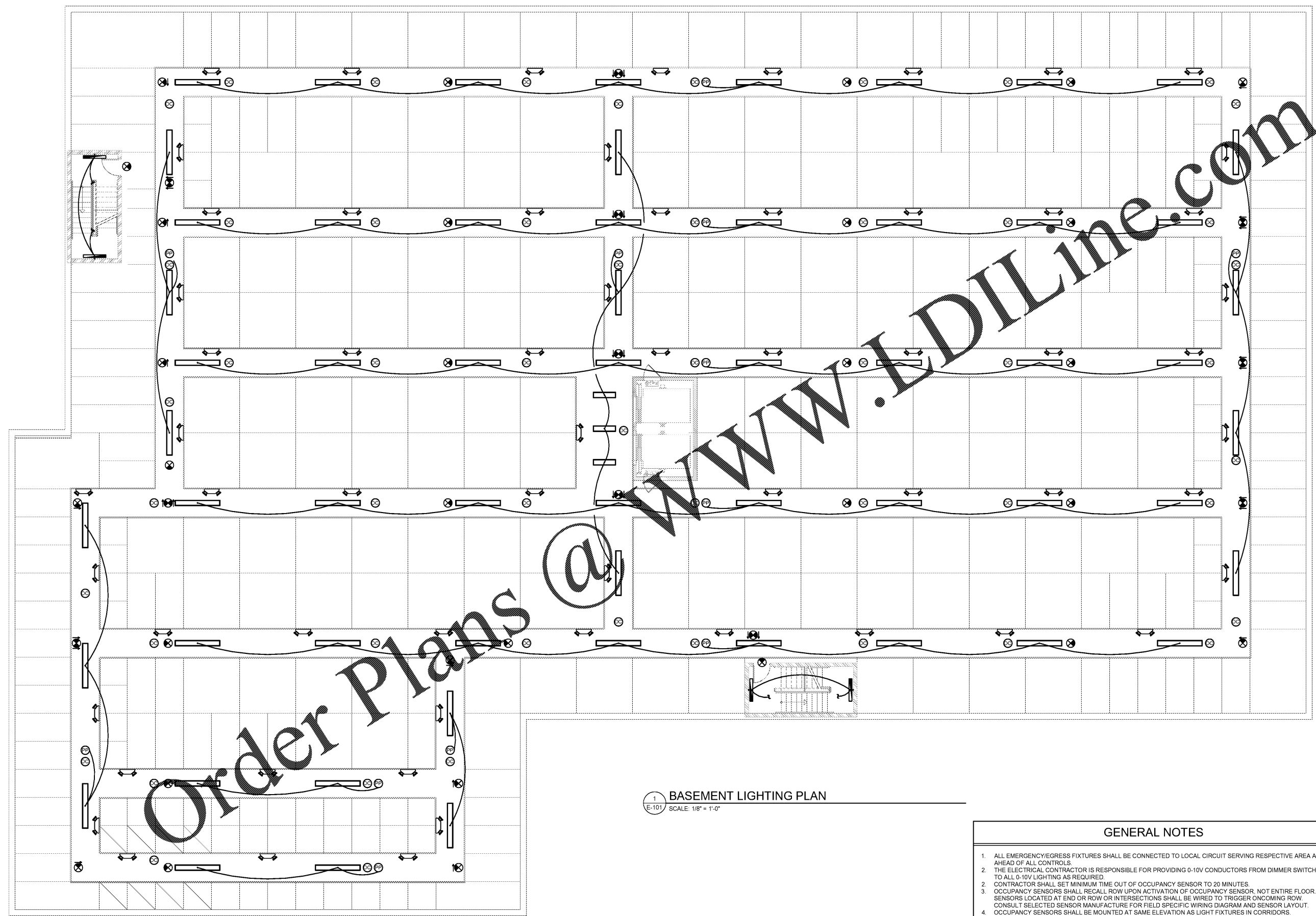

Order Plans @

1 BASEMENT LIGHTING PLAN
E-101 SCALE: 1/8" = 1'-0"

GENERAL NOTES

1. ALL EMERGENCY/EGRESS FIXTURES SHALL BE CONNECTED TO LOCAL CIRCUIT SERVING RESPECTIVE AREA AND AHEAD OF ALL CONTROLS.
2. THE ELECTRICAL CONTRACTOR IS RESPONSIBLE FOR PROVIDING 0-10V CONDUCTORS FROM DIMMER SWITCHES TO ALL 0-10V LIGHTING AS REQUIRED.
3. CONTRACTOR SHALL SET MINIMUM TIME OUT OF OCCUPANCY SENSOR TO 20 MINUTES.
4. OCCUPANCY SENSORS SHALL RECALL ROW UPON ACTIVATION OF OCCUPANCY SENSOR. NOT ENTIRE FLOOR. SENSORS LOCATED AT END OR ROW OR IN INTERSECTIONS SHALL BE WIRED TO TRIGGER ONCOMING ROW. CONSULT SELECTED SENSOR MANUFACTURE FOR FIELD SPECIFIC WIRING DIAGRAM AND SENSOR LAYOUT.
5. OCCUPANCY SENSORS SHALL BE MOUNTED AT SAME ELEVATION AS LIGHT FIXTURES IN CORRIDORS.
6. THE MINIMUM VERTICAL CLEARANCE IN THE STORAGE AREAS AND HALLWAYS OF THE FIRST FLOOR IS +11'-0" AFF. AND OF THE SECOND AND THIRD IS +11'-0" AFF. PRIOR TO COMMENCING CONSTRUCTION SO THAT ANY CONFLICTS CAN BE IDENTIFIED, RESOLVED AND MANAGED WITHOUT DELAY OR COSTS TO THE OWNER. THE GC AND THE GC'S MEP & FP SUBS SHALL FULLY COORDINATE THE LAYOUT OF ALL WORK, SYSTEMS, STRUCTURAL MEMBERS AND COMPONENTS, EQUIPMENT, FIXTURES, DUCTWORK, PLUMBING AND FIRE PROTECTION LINES, SPRINKLER HEADS, ETC. LOCATED IN THE AREA BETWEEN +7'-10" AFF AND THE UNDERSIDE OF THE FLOOR OR ROOF DECK ABOVE.