

Architect :
archSTUDIO7, PLLC
301 N. MAIN STREET, SUITE 1201
Winston-Salem, NC 27101
Tel. 336.793.9600
www.archstudio7.com

Copyright Reserved
The Contractor shall verify and be responsible for all dimensions. DO NOT scale the drawing - any errors or omissions shall be reported to archSTUDIO7, PLLC without delay. The Copyrights to all designs and drawings are the property of archSTUDIO7, PLLC. Reproduction or use for any purpose other than that authorized by archSTUDIO7, PLLC is forbidden.

Consultants :
Structural :
Jerry W. Moorefield PE
University Commercial Center
7990 North Point Boulevard
Winston-Salem, NC 27106
Ph. 336.593.9623

Permit - Seal :

NOT FOR CONSTRUCTION

FOR PRICING 11/2/2020
Issued / Revisions : Appd. Date



Project :
Storage Facility
Country Club Rd.
Winston-Salem, NC

STOREFRONT ELEVATIONS

Date :
Project No. : Drawn by :
Sheet :
A-603

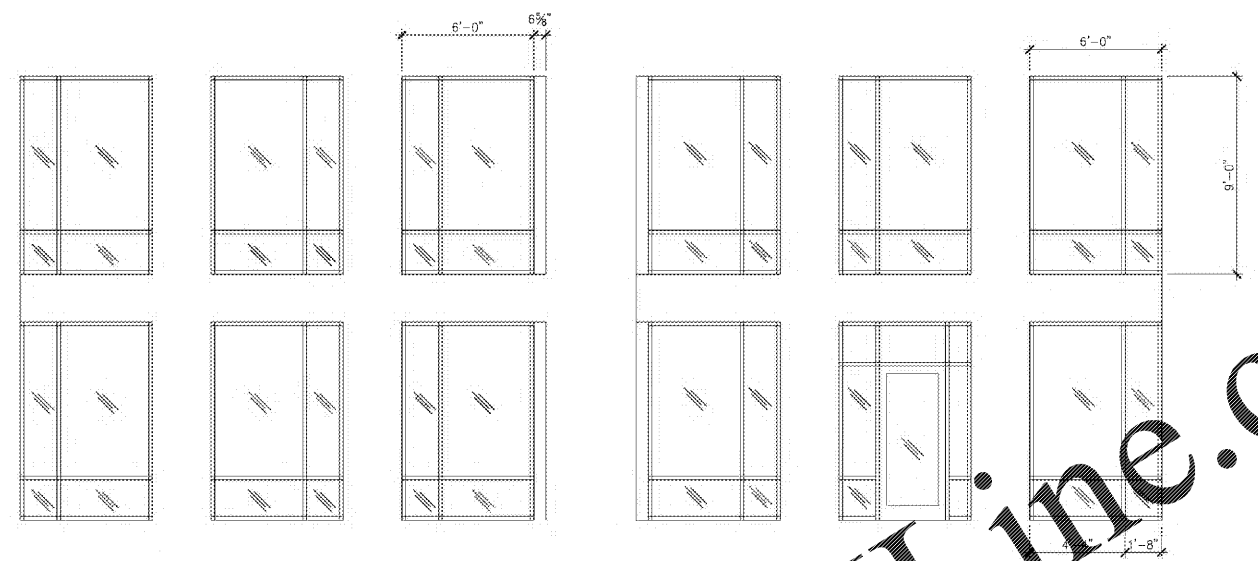
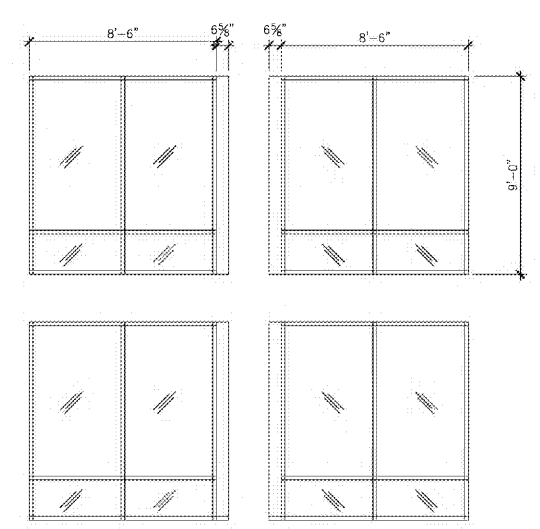

NOTE:
REFER TO SPECIFICATION SECTION 08800 -
GLAZING FOR THE GLASS UNIT SCHEDULE

- ① 1" INSUL. GLASS - NEW 2" x 6"
ALUM. STOREFRONT FRAME (MATCH EXISTING FINISH)
- ② 1" TEMPERED INSUL. GLASS - NEW 2" x 6"
ALUM. STOREFRONT FRAME (MATCH EXISTING FINISH)

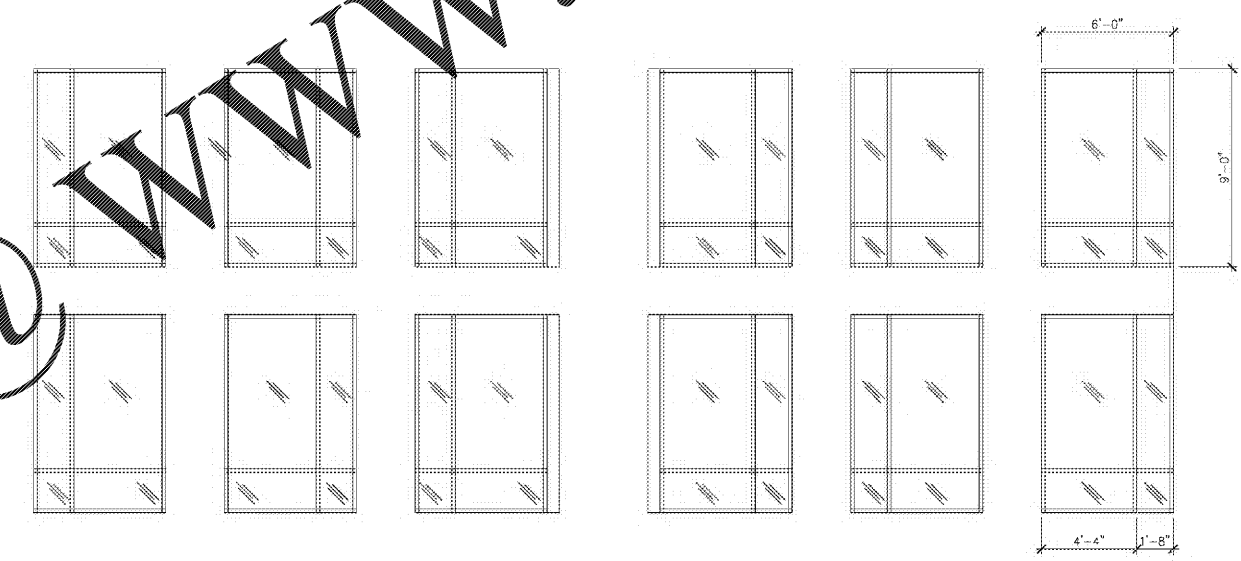

Order Plans @

WWW.LDILINE.COM